

Accessing Flood Information on the Buncombe County GIS System

1. Go to Buncombe County's GIS website at <http://gis.buncombecounty.org/buncomap/>

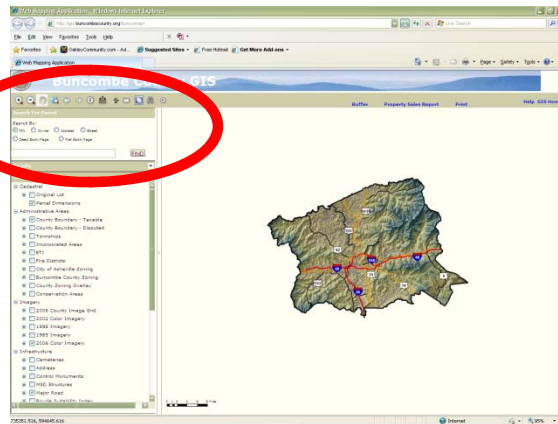

1. Go to Buncombe County's GIS website at <http://gis.buncombecounty.org/buncomap/>
2. Input your search criteria in the "Search for Parcel" box (show below). Click "Find".

Search For Parcel

Search By:

PIN Owner Address Street

Deed Book/Page Plat Book/Page

FIND

3. The property will display in the center of the with the property boundaries highlighted.

Results	
Export to Excel	
Print Table	
Results (1)	
Property (1)	
963878964600000	
COUNTY OF BUNCOMBE	
View	Zoom to Parcel Sale
PROPCARD	PROPERTY CARD
PINNUM	963878964600000
OWNER	COUNTY OF BUNCO
CONDOBUILDING	
DEEDBOOK	4535
DEEDPAGE	1045
PLATBOOK	0116
PLATPAGE	0047

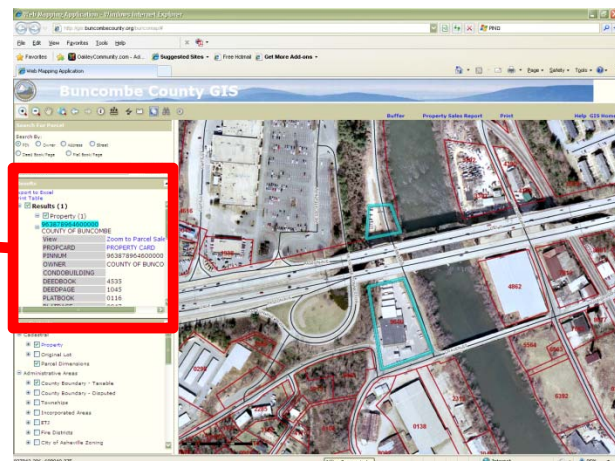

4. Click "Zoom to Layer" in order to display your property more clearly.

Accessing Flood Information on the Buncombe County GIS System

5. Scroll through the “Map Contents” and select “2010 – DFIRM Flood Data” under “Environmental”. Click the “+” in order to reveal the legend.

Map Contents

- Infrastructure
 - Cemeteries
 - Address
 - Control Monuments
 - MSD Structures
 - Major Road
 - Bicycle Suitability Index
 - Street Centerline
 - MSD Sewer Lines
- Environmental
 - Landslides
 - Lakes & Ponds
 - River (Area)
 - Stream & River
 - 100 Foot Contours
 - 5 Foot Contours
 - 1996 Q3 FEMA Flood Data
 - 1996 - DFIRM Flood Panel
 - 2010 - DFIRM Nonencroachment
 - 2010 - DFIRM Base Flood Elevation
 - 2010 - DFIRM Flood Data
 - 2010 - DFIRM Flood Panel
 - Debris Flow Pathways
 - Stability Index Map
 - Hillshade

Legend

- 2010 - DFIRM Flood Data
 - AE - 1% annual chance floodplain: detailed hydraulic analysis
 - A - 1% annual chance floodplain
 - X500 - .2% annual chance flood hazard (500 year flood zone)
 - X

6. Your map will be displayed with the 2010 – DFIRM Flood Data as shown below. The corresponding legend will allow you to determine which flood zone(s) intersect your property.