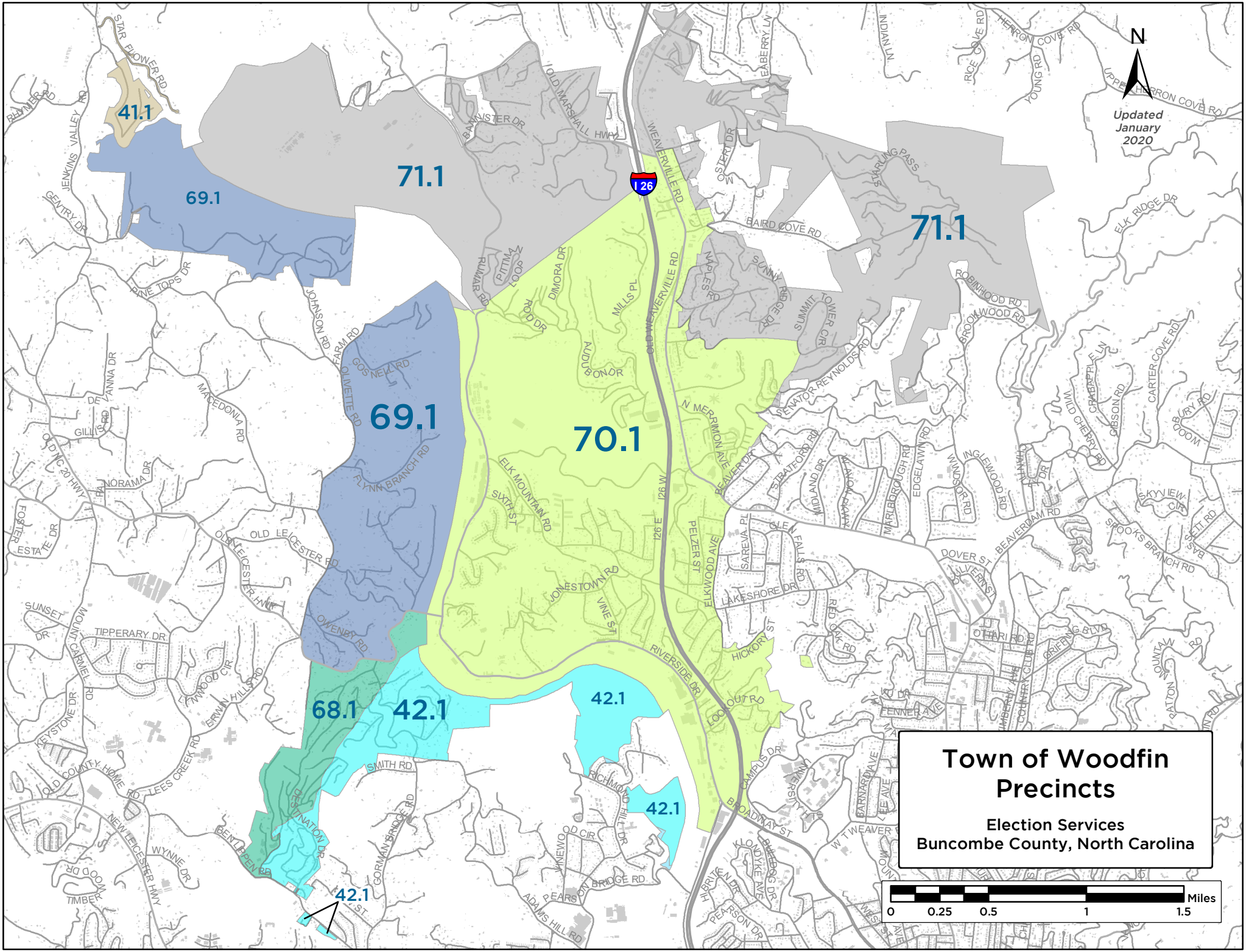
Town of Woodfin
Precincts
Election Services
Buncombe County, North Carolina
Updated
January
2020
N
Miles
0
0.25
0.5
1
1.5
41.1
69.1
71.1
69.1
70.1
71.1
68.1
42.1
42.1
42.1
42.1
I 26
STAR FLOWER RD
JENKINS VALLEY RD
GENTRY DR
PINE TOPS DR
JOHNSON RD
FARM RD
GOSNELL RD
OLIVETTE RD
MACEDONIA RD
DE VANNA DR
GILLIS RD
OLD NC 20 HWY
PANORAMA DR
POSTER ESTATE DR
OLD LEICESTER RD
OLD LEICESTER HWY
OWENBY RD
FLYNN BRANCH RD
SUNSET DR
TIPPERARY DR
MOUNT CARMEL RD
LAYWOOD CIR
ERWIN HILLS RD
KEYSTONE DR
OLD COUNTY HOME RD
LEES CREEK RD
NEW LEICESTER HWY
WYNNE DR
TIMBER WOOD DR
BENT GREEN RD
DESTINATION DR
SMITH RD
GORMAN BRIDGE RD
PEARSON BRIDGE RD
ADAMS HILL RD
PEARSON DR
HIGHBRIDGE DR
KLONDIKE AVE
PIGPEN DR
RICHMOND HILL DR
NEWFOUND CIR
BANNISTER DR
OLD MARSHALL HWY
WEAVERVILLE RD
OLD WEAVERVILLE RD
OSTERI DR
EAGLE RIDGE DR
NATIVE LN
RICE COVE RD
HERRON COVE RD
YOUNG RD
UPPER HERRON COVE RD
STARLING PASS
BAIRD COVE RD
ELK RIDGE DR
ROBINHOOD RD
BROOKWOOD RD
SUMMIT TOWER CIR
NAPLES RD
SUNNY RIDGE DR
SENATOR REYNOLDS RD
PLUMA RD
PITTMAN LOOP
DIMORA DR
POLO DR
MILLS PL
AUDUBON DR
N MERRIMON AVE
BEAVER DR
ELK MOUNTAIN RD
SIXTH ST
JONESTOWN RD
VINE ST
126 W
126 E
PELZER ST
ELKWOOD AVE
RIVERSIDE DR
LOOKOUT RD
HICKORY ST
SAREVA PL
GLEN FALLS RD
LAKESHORE DR
RED OAK RD
STRATFORD RD
MIDLAND DR
MANCHESTER
MARLBOROUGH RD
EDGELAWN RD
WINDSOR RD
INGLEWOOD RD
CHANTILLY DR
BEAVERDAM RD
DOVER ST
SULLIVAN ST
WILD CHERRY RD
CRABAPPLE LN
GIBSON RD
CARTER COVE RD
BURY RD
WOODSIDE
SKYVIEW CIR
SPOOKS BRANCH RD
BATTLE
OTTARI RD
GRIFFING BLVD
MOUNTAIN VIEW RD
PATTON RD
LENNER AVE
COUNTRY CLUB RD
CAMPUS DR
BROADWAY ST
BARNARD AVE
LEE AVE
W T WEAVER
UNIVERSITY HTS