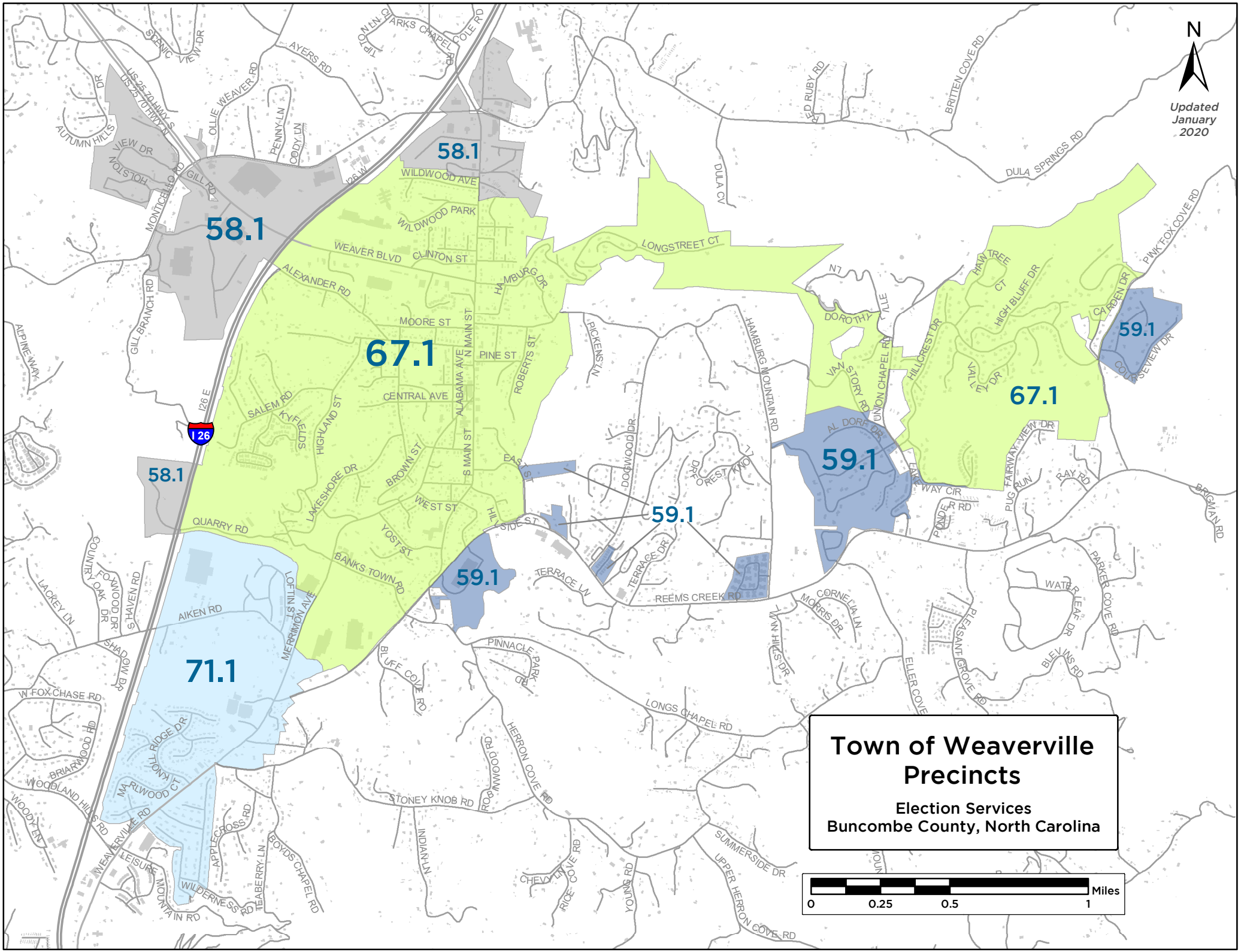

Town of Weaverville Precincts
Election Services
Buncombe County, North Carolina
Updated January 2020
N
58.1
67.1
59.1
71.1
Miles
0
0.25
0.5
1
I 26
WILDWOOD AVE
WILDWOOD PARK
WEAVER BLVD
CLINTON ST
ALEXANDER RD
MOORE ST
PINE ST
CENTRAL AVE
SALEM RD
KYFIELDS
HIGHLAND ST
LAKESHORE DR
BROWN ST
WEST ST
YOST ST
BANKS TOWN RD
QUARRY RD
AIKEN RD
LOFTIN ST
MERRIMON AVE
EAST ST
HILLSIDE ST
ROBERTS ST
ALABAMA AVE
N MAIN ST
S MAIN ST
HAMBURG DR
LONGSTREET CT
PICKENS LN
DOGWOOD DR
TERRACE LN
TERRACE DR
REEMS CREEK RD
HAMBURG MOUNTAIN RD
DOROTHY VILLE
VAN STORY RD
UNION CHAPEL RD
AL DORF DR
LAKEWAY CIR
HILLCREST DR
HIGH BLUFF DR
VALLEY DR
FAIRWAY VIEW DR
PUG RUN
RAY RD
BRIGMAN RD
PINK FOX COVE RD
DULA SPRINGS RD
BRITTEN COVE RD
RED RUBY RD
DULA CV
AYERS RD
OLLIE WEAVER RD
PENNY LN
CODY LN
SCENIC VIEW DR
AUTUMN HILLS DR
VIEW DR
HOLSTON
MONTICELLO RD
GILL RD
GILL BRANCH RD
ALPINE WAY
COUNTRY OAK DR
FOXWOOD DR
S HAVEN RD
LACKEY LN
SHADOW DR
W FOX CHASE RD
BRIARWOOD RD
WOODLAND HILLS RD
WOODY LN
WEAVERVILLE RD
LEISURE MOUNTAIN RD
WILDERNESS RD
APPLECROSS RD
TEABERRY LN
BOYDS CHAPEL RD
KNOLL RIDGE DR
MARLWOOD CT
BLUFF COVE RD
PINNACLE PARK RD
HERRON COVE RD
ROBINWOOD RD
STONEY KNOB RD
INDIAN LN
CHEVY LN
RICE COVE RD
YOUNG RD
SUMMERSIDE DR
UPPER HERRON COVE RD
LONGS CHAPEL RD
CORNELIA LN
MORRIS DR
WINN HILLS DR
ELLER COVE
PLEASANT GROVE RD
WATER LEAF DR
PARKER COVE RD
BLEVINS RD