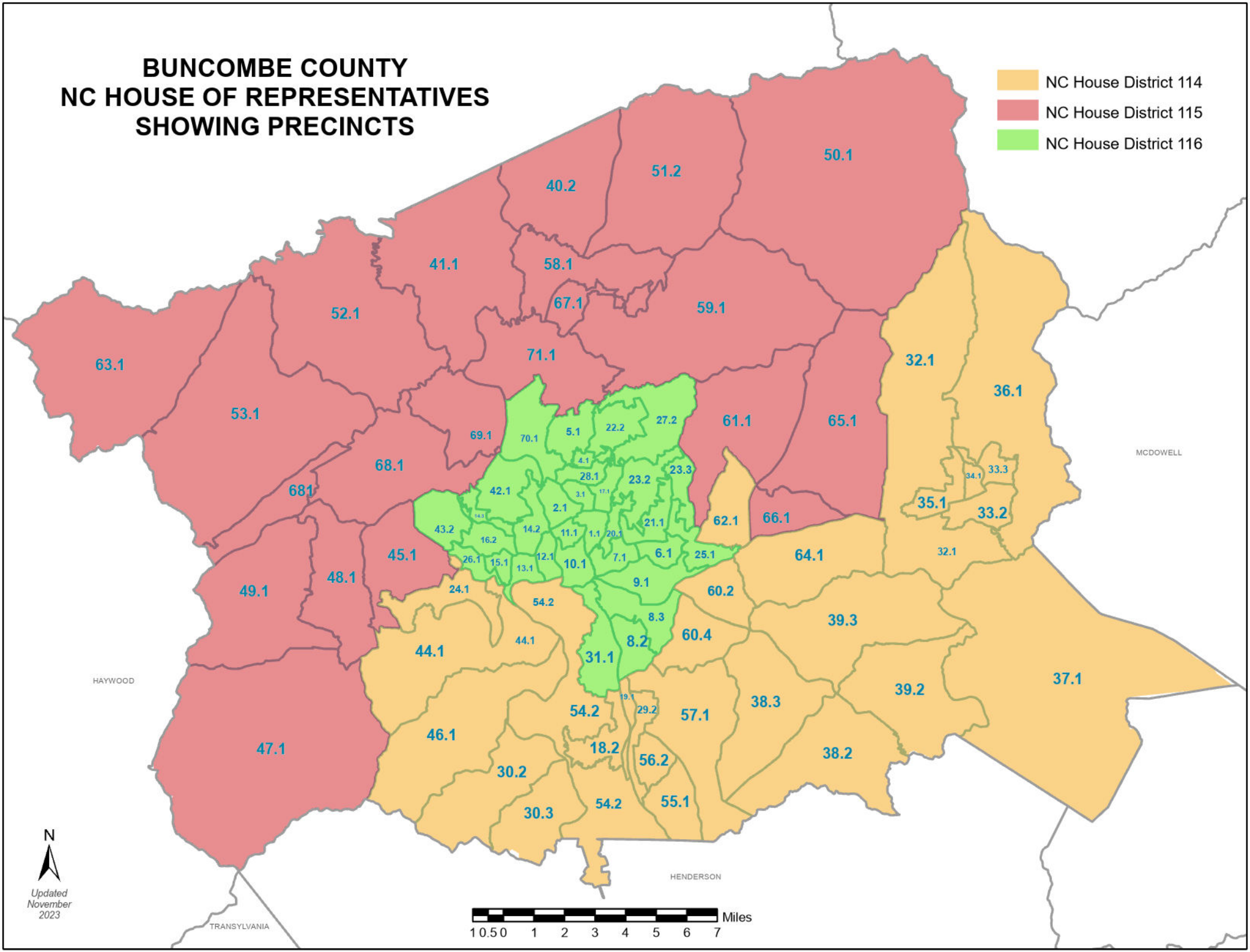BUNCOMBE COUNTY
NC HOUSE OF REPRESENTATIVES
SHOWING PRECINCTS