



STATE OF NORTH CAROLINA
DEPARTMENT OF TRANSPORTATION

BEVERLY EAVES PERDUE
GOVERNOR

EUGENE A. CONTI, JR.
SECRETARY

August 4, 2011

Ms. Kathy Hughes
Clerk, Buncombe County
Board of Commissioners
205 College Street, Suite 300
Asheville, NC 28801

Dear Kathy:

Our office has received an Abandonment Petition from the property owner Anchor Steam Power Co., Inc. on SR 2768 in Buncombe County. The property owner is requesting to abandon all 0.04 mile of SR 2768 which includes State Bridge #240. Anchor Steam Power Co., Inc. owns all of the property served by SR 2768.

Find attached the Abandonment Petition form, a vicinity map, and a parcel map showing the location of the road in question. Please obtain a resolution for the abandonment of SR 2768 in Buncombe County, if the county commissioners concur. Please mail the resolution to me at the address below.

If I can provide additional information, please contact me at 298-2741

Sincerely;

A handwritten signature in black ink, appearing to read "Britt McCurry".

Britt McCurry
Assistant District Engineer

BAM/srd

MAILING ADDRESS:
NC DEPARTMENT OF TRANSPORTATION
POST OFFICE BOX 3279
ASHEVILLE, NC 28802

TELEPHONE: (828) 298-2741
FAX: (828) 299-3747
WEBSITE: WWW.NCDOT.GOV

LOCATION:
DISTRICT OFFICE
11 OLD CHARLOTTE HIGHWAY
ASHEVILLE NC, 28803

North Carolina Department of Transportation
Division of Highways
Abandonment Petition

North Carolina

County of

Buncombe

Petition request for the abandonment of Secondary Road
Maintained System

SR 2768

Bridge #240 from the State.

We the under signed, being all of the property owners on Secondary Road

Azalea

in Buncombe County do hereby request the Division of Highways of the Department of
Transportation to abandon the road from the State Maintained System.

PROPERTY OWNERS

Name

Address

Ross D. Austin

345 Buckeye Cove Rd. Swanton, N.C.

Buncombe County

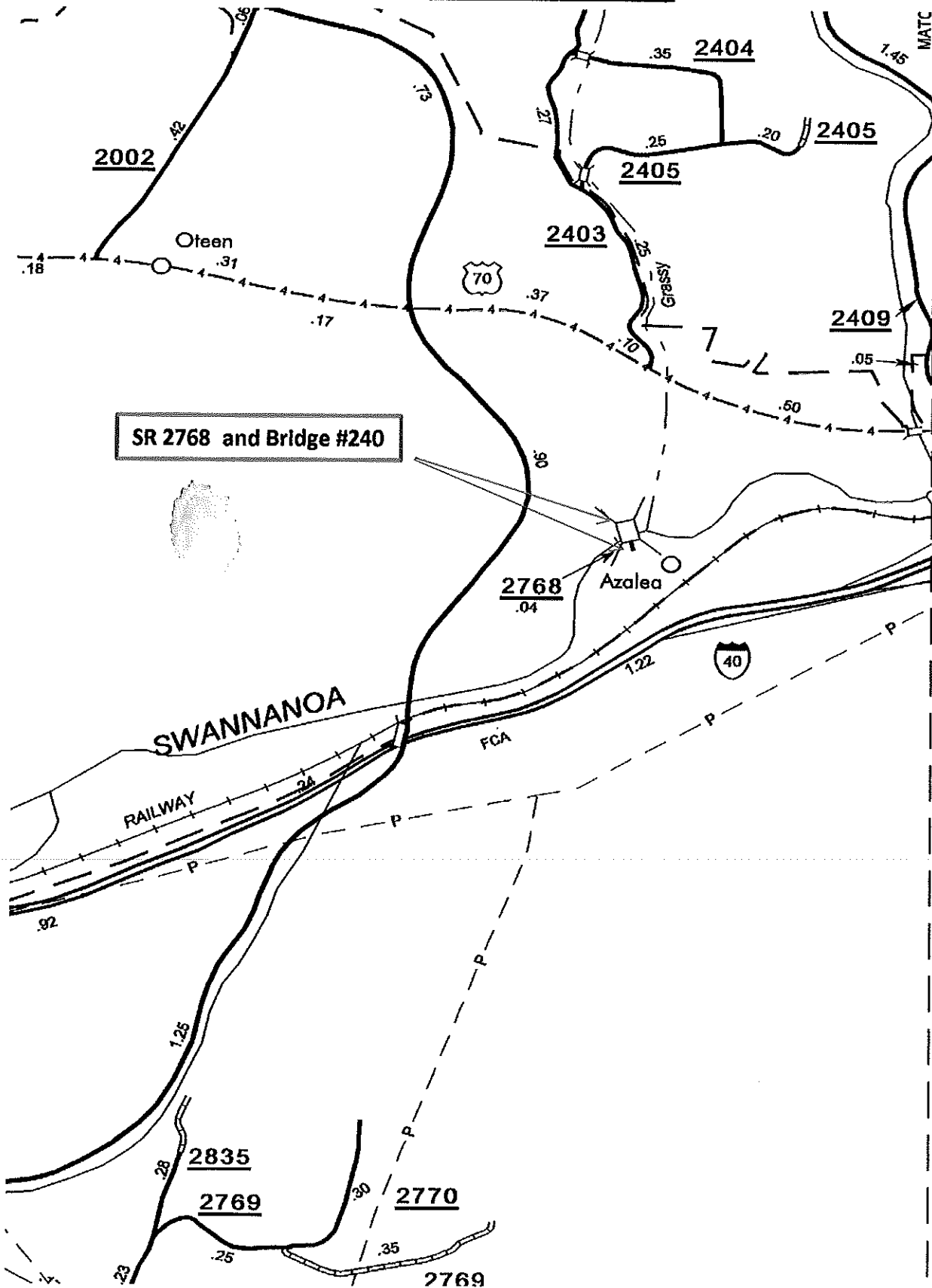

Buncombe County Map

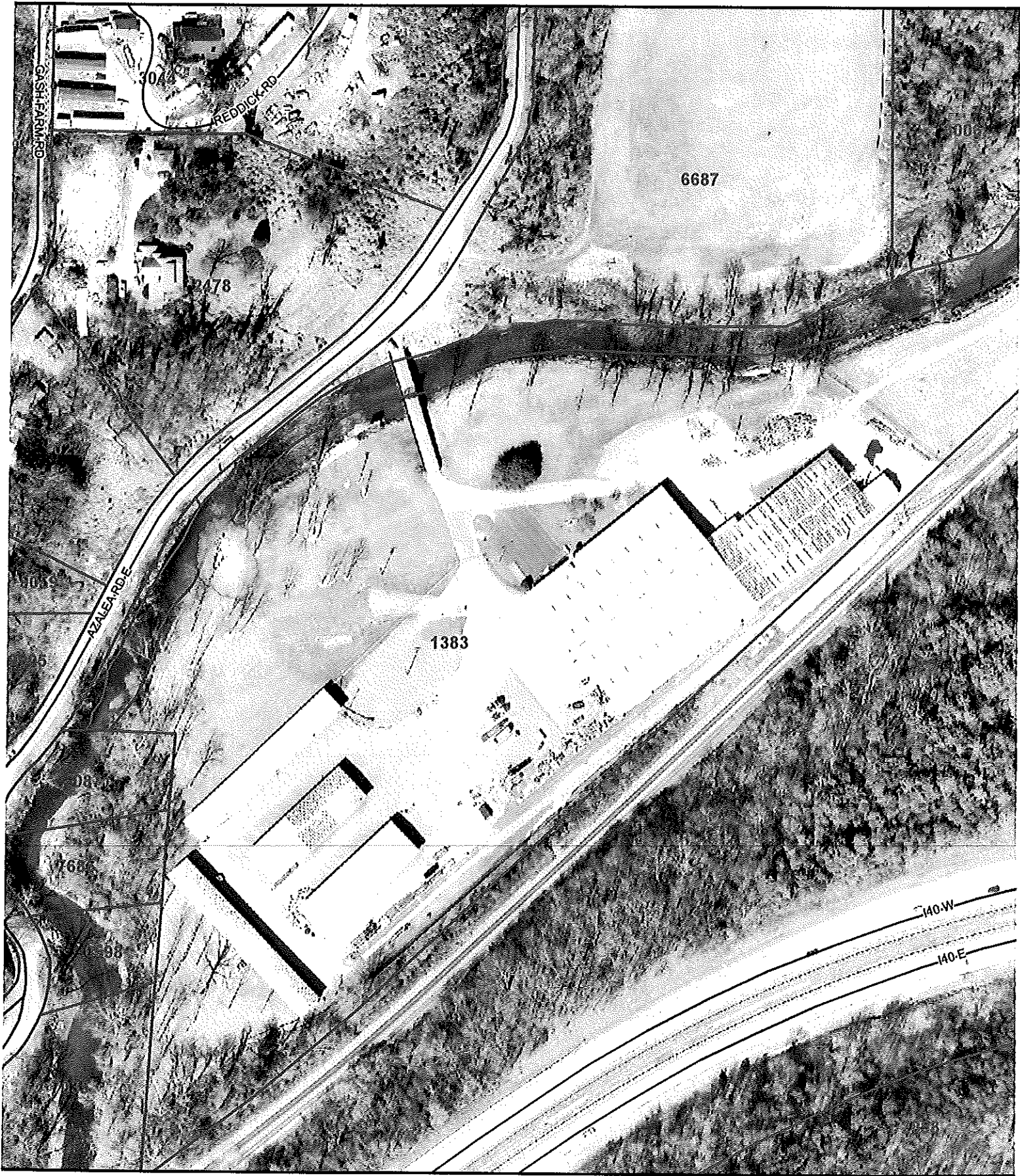

85 170 340 510 680 Feet



The information provided is based on the best available data at the time of currency for all datasets. It is the requester's responsibility to verify any information derived from the GIS data.