

# THE COLLIER PROPERTY

- 2011 PARTF Grant

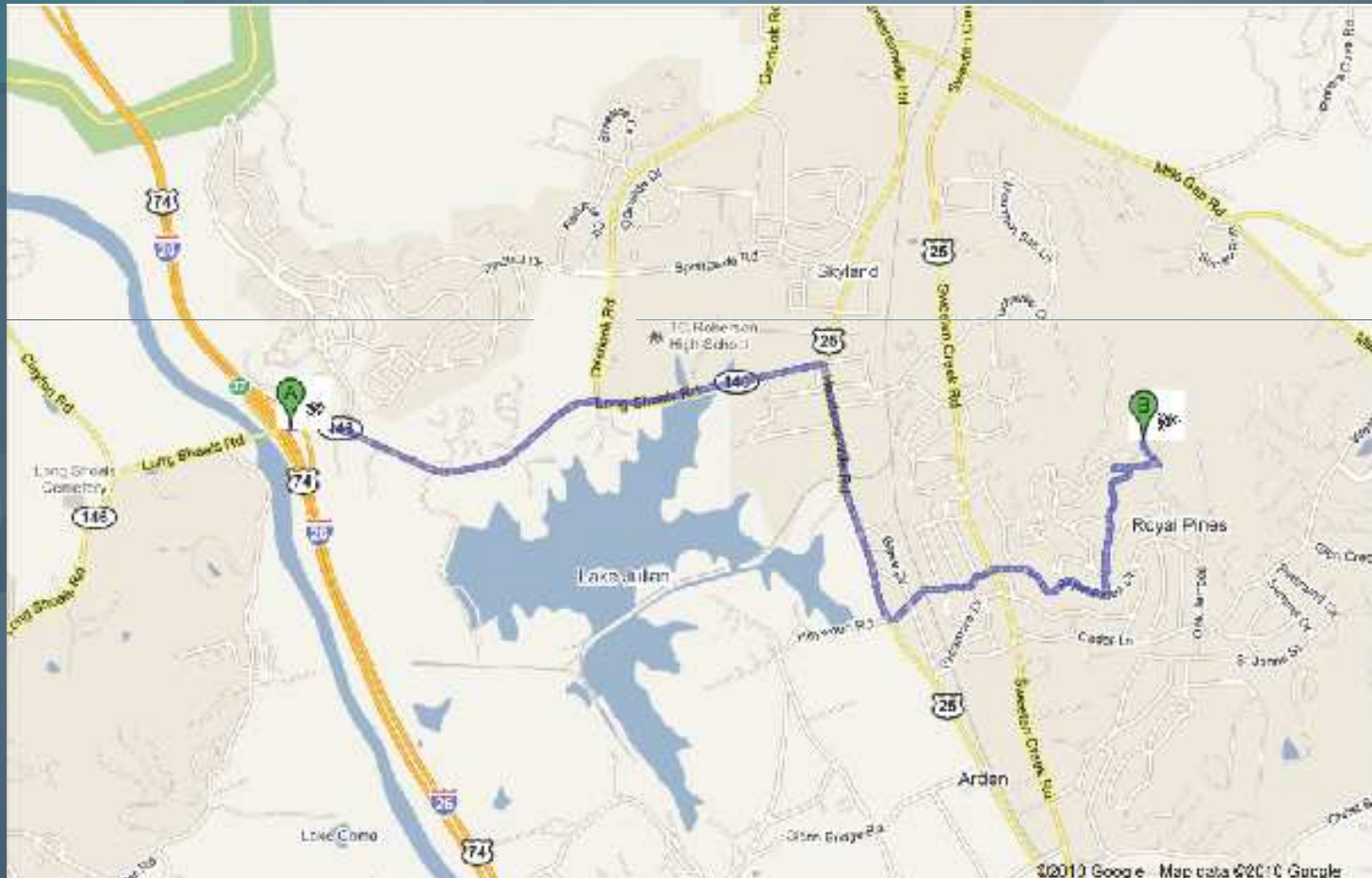

# THE COLLIER PROPERTY 2011 PARTF GRANT



# THE COLLIER PROPERTY

## 2011 PART F GRANT



# THE COLLIER PROPERTY

- 2011 PARTF Grant

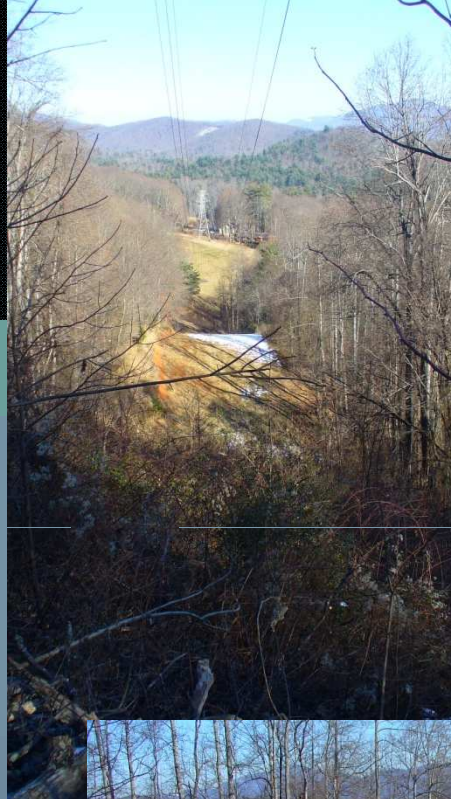

# THE COLLIER PROPERTY

## 2011 PARTF GRANT

COLLIER PROPERTY ACQUISITION BUDGET (ADJUSTED DRAFT)			
		PARTF	COUNTY MATCH
MARKET VALUE	561,000		
ASKING PRICE	300,000	300,000	39,000
DISCOUNT	261,000		
SIGNAGE	2,500	1250	1,250.00
PEDESTRIAN GATE	1,500	750	750.00
BOUNDARY GATES (2)	3,000	1,500	1,500.00
PARKING	100,000	50,000	50,000.00
<b>MATCHING FUNDS</b>		<b>353,500</b>	<b>92,500.00</b>

- Buncombe County would have up to 3 years to pay their obligated funds;
- We are seeking additional funding mechanism, fundraising opportunities and partnerships .

# THE COLLIER PROPERTY

## 2011 PARTF GRANT

