

# Presbyterian Home for Children

- Request PS from R-2
- Staff Recommendation: Yes
- Planning Board Recommendation: Yes

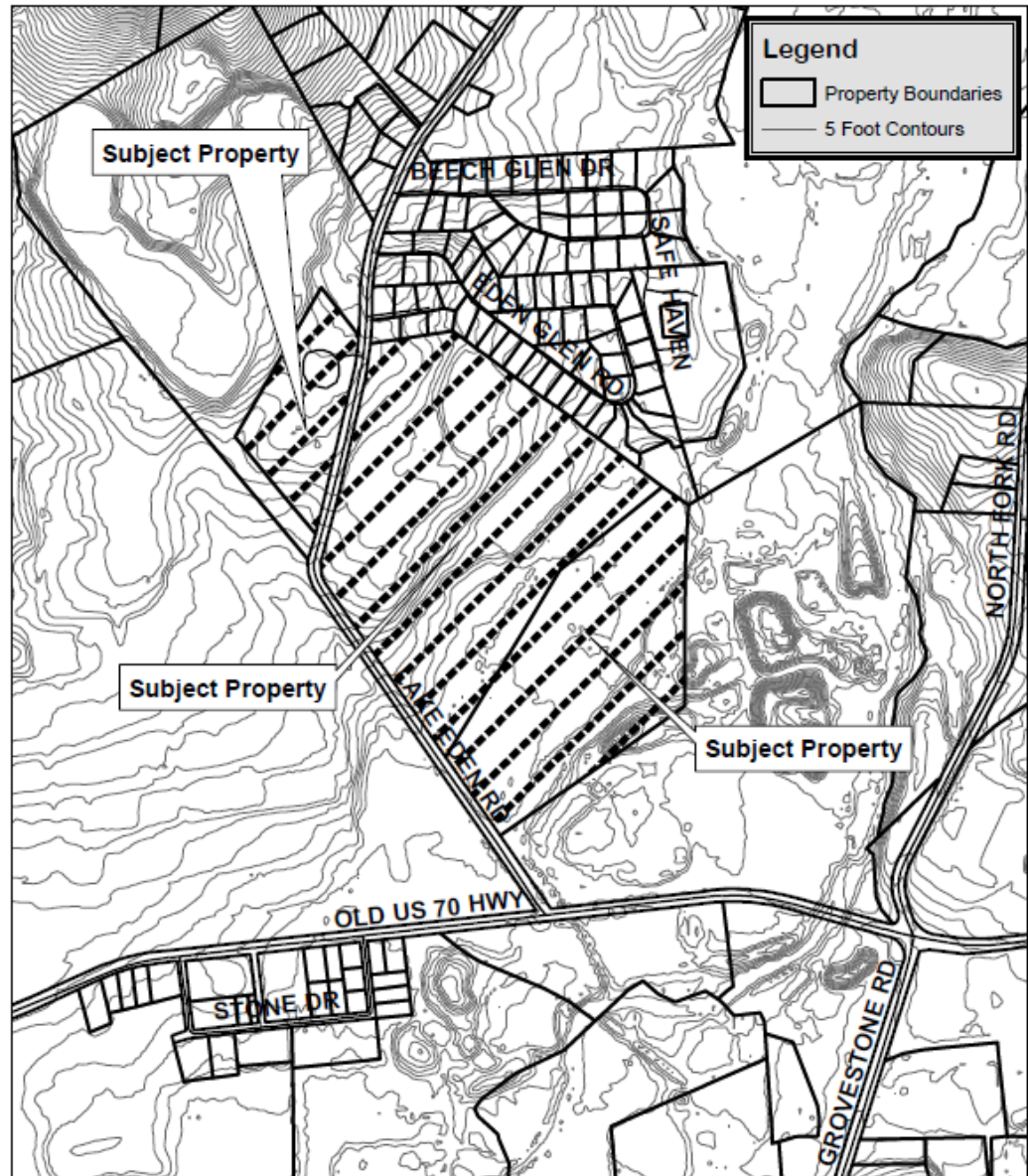

## Presbyterian Home for Children Map Amendment Request

Property Size: 72.93 acres  
Application Date: January 29, 2010  
Planning Board Meeting Date: March 1, 2010



0 250 500 1,000 1,500 2,000  
Feet

Created By: Buncombe County Planning  
Date: February 2, 2010

# Presbyterian Home for Children for Children

- Request PS from R-2
- Staff Recommendation: Yes
- Planning Board Recommendation: Yes

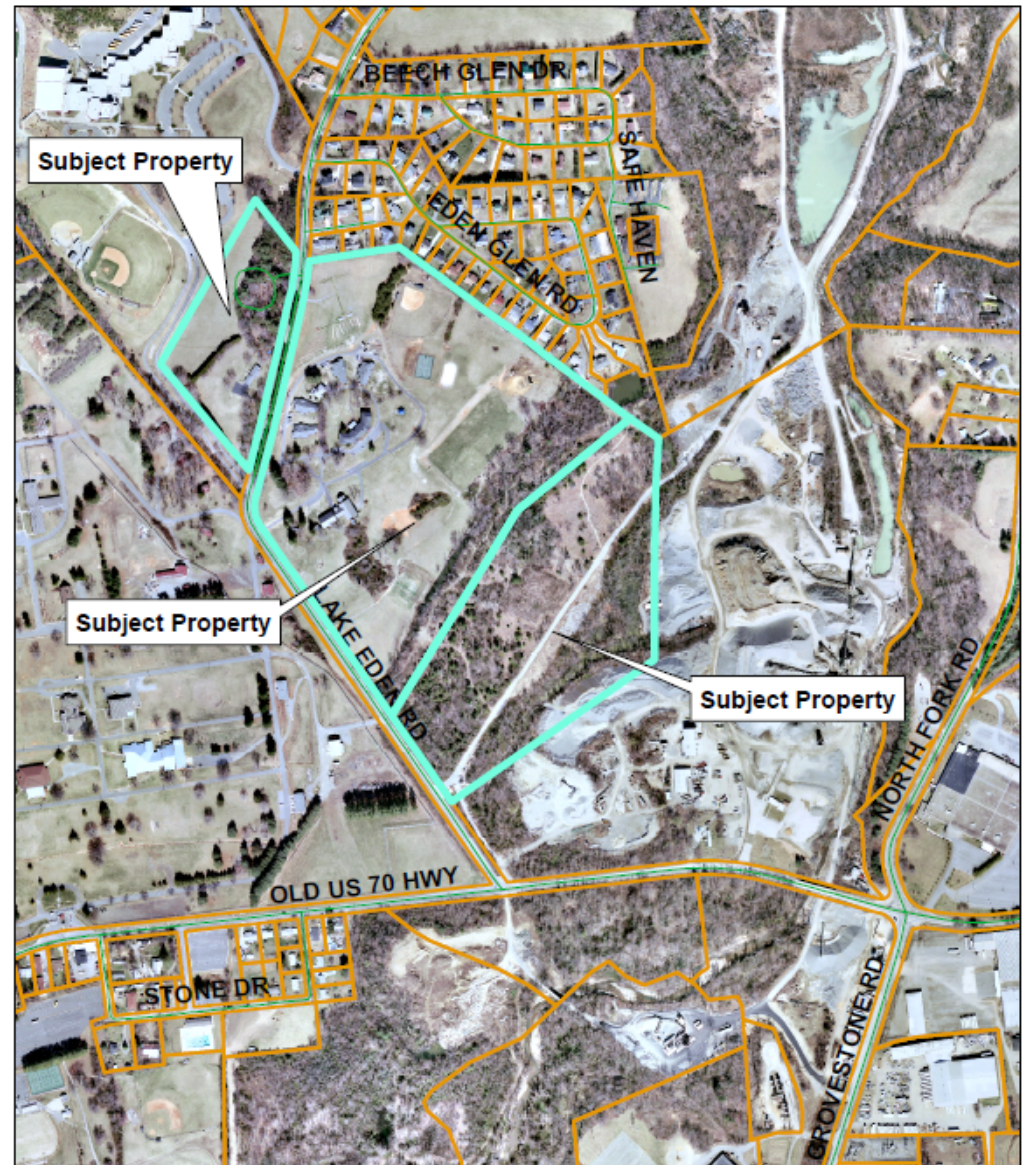

## Presbyterian Home for Children Map Amendment Request

Property Size: 72.93 acres  
Application Date: January 29, 2010  
Planning Board Meeting Date: March 1, 2010

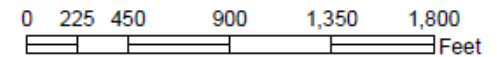

 Property Boundaries

Created By: Buncombe County Planning  
Date: February 2, 2010

# Presbyterian Home for Children

- Request PS from R-2
- Staff Recommendation: Yes
- Planning Board Recommendation: Yes

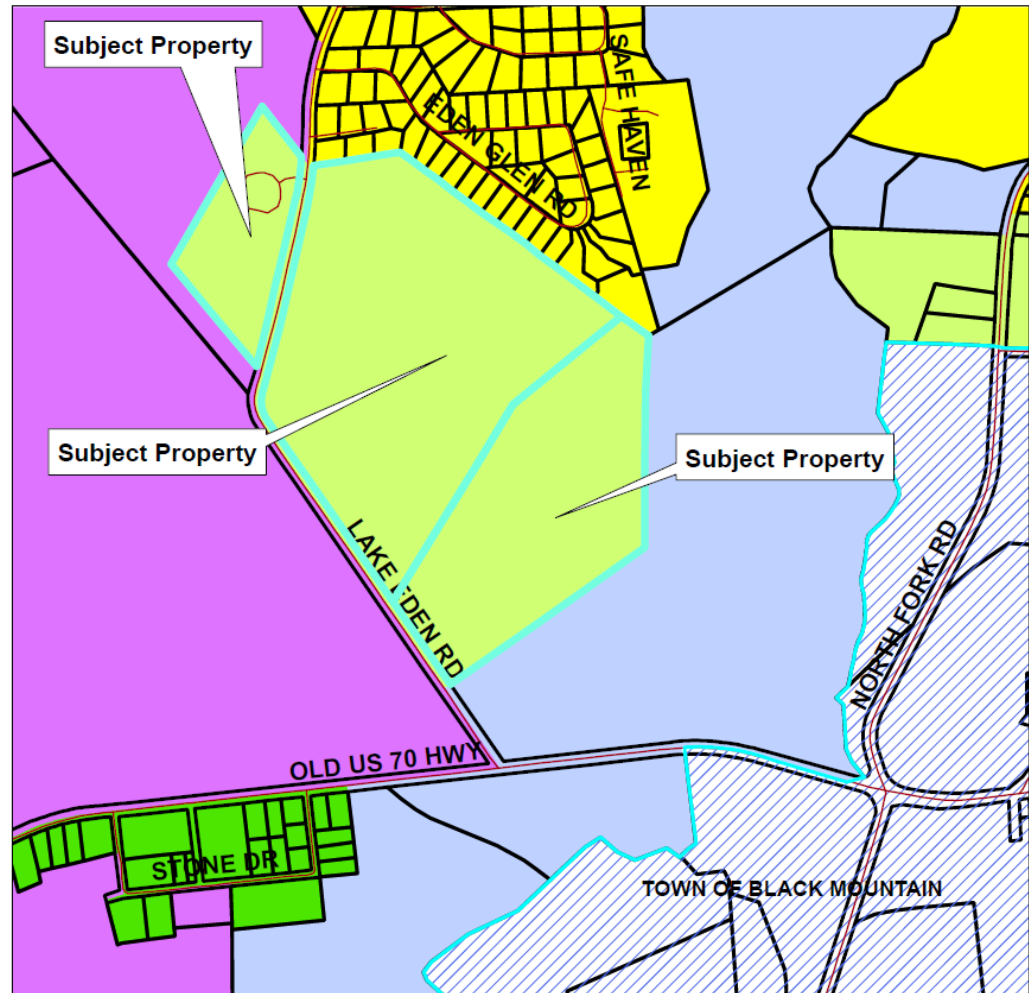

## Presbyterian Home for Children Map Amendment Request

Property Size: 72.93 Acres  
 Application Date: January 29, 2010  
 Planning Board Meeting Date: March 1, 2010

Created By: Buncombe County Planning  
 Date: February 2, 2010

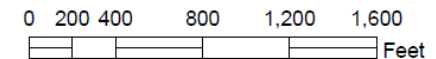

Zoning Districts		Zoning Overlays	
	BDM		R-1
	CS		R-2
	EMP		R-3
	NS		R-LD
	OU		>2500 ft
			>3000 ft

