

# Community Profile: Weaverville, NC



Demographics (2015) <small>https://factfinder.census.gov/faces/nav/jsf/pages/community_facts.xhtml#</small>	Community		
	Weaverville	Buncombe	North Carolina
Population	19,780	238,318	9,535,483
Median Age	44.8	41.1	38
Median Household Income	\$49,621	\$45,167	\$46,868
Individuals Below Poverty Level	12%	15.9%	17.4%
Percent High School Graduate or Higher	90.2%	89.7%	85.8%
Total Housing Units	8,916	115,426	4,417,210
Median Monthly Housing Cost - Rent	\$758	\$829	\$797
Median Monthly Housing Cost - Own	\$1,310	\$865	\$929
Median Home Value	\$203,900	\$192,400	\$154,900

## School Enrollment:

20.9% of Weaverville residents are enrolled in school (Pre-K through College).

*2011-2015 ACS, S1401 School Enrollment*

42.5% of K-12 enrolled children in Weaverville school districts received free or reduced lunch in FY2016.

## Educational Attainment:

90.2% of the residents age 25 and older in Weaverville graduated from high school and/or have advanced education. 30% have a Bachelor's Degree or higher and 12.8% have a Graduate or Professional Degree or higher.

*2011-2015 ACS, S1501 Educational Attainment*

## Food and Medical Assistance:

2,238 Weaverville Residents received Food Assistance and 3,414 received Medicaid benefits at the end of Fiscal Year 2016.

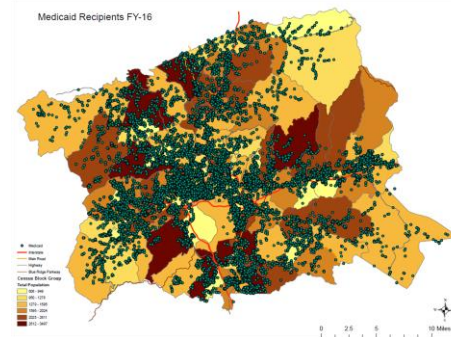
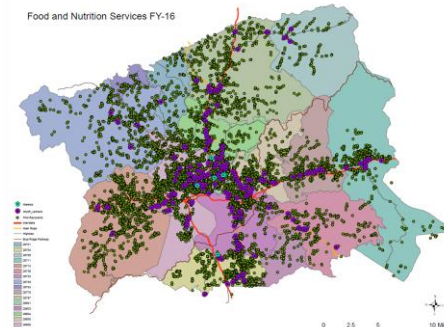
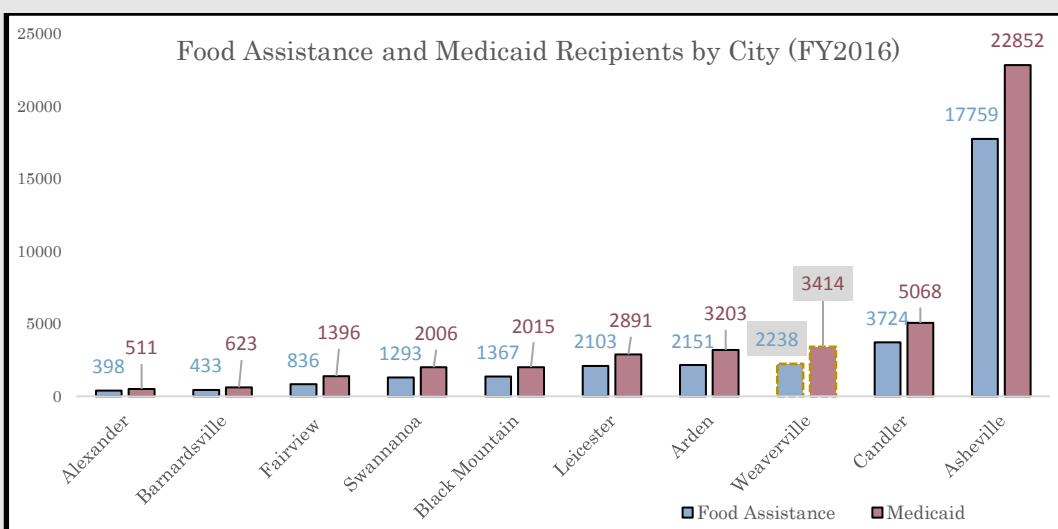
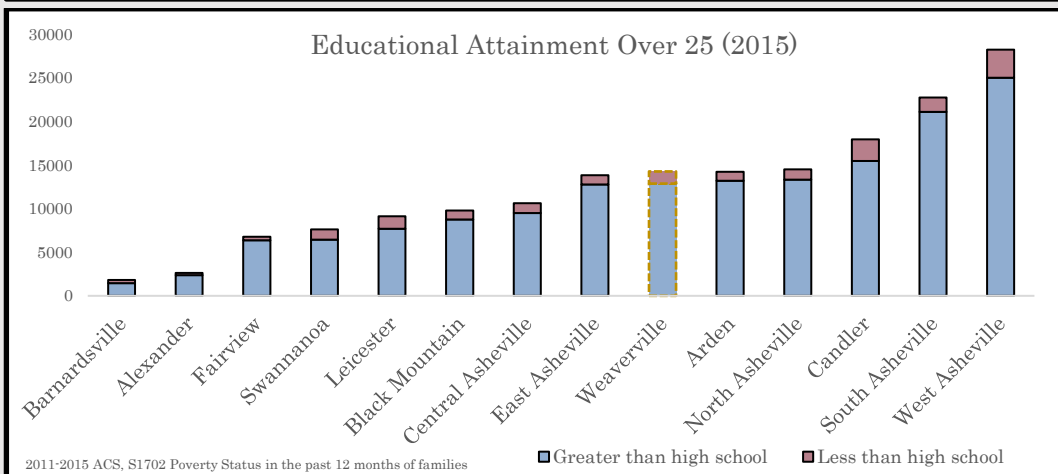
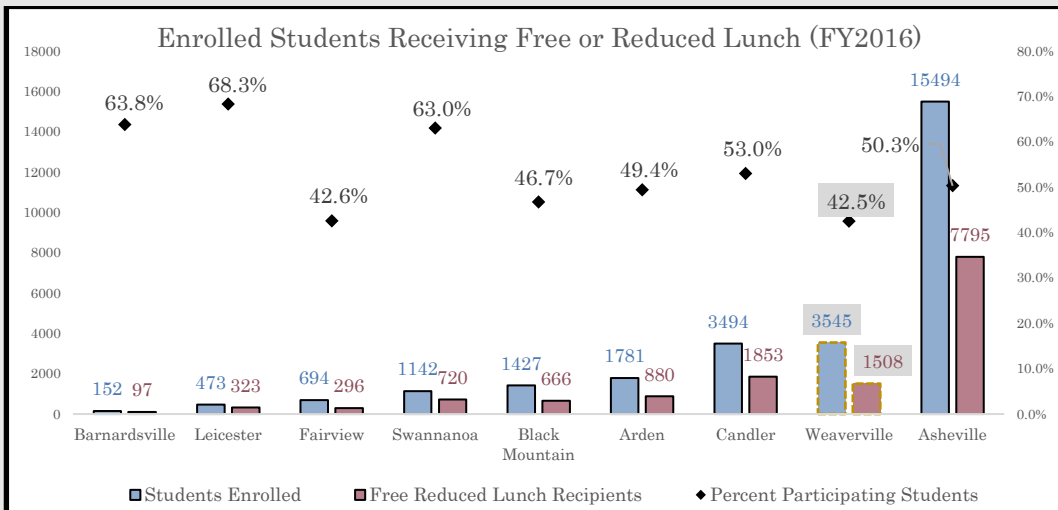

# Economic Impact: Weaverville, NC

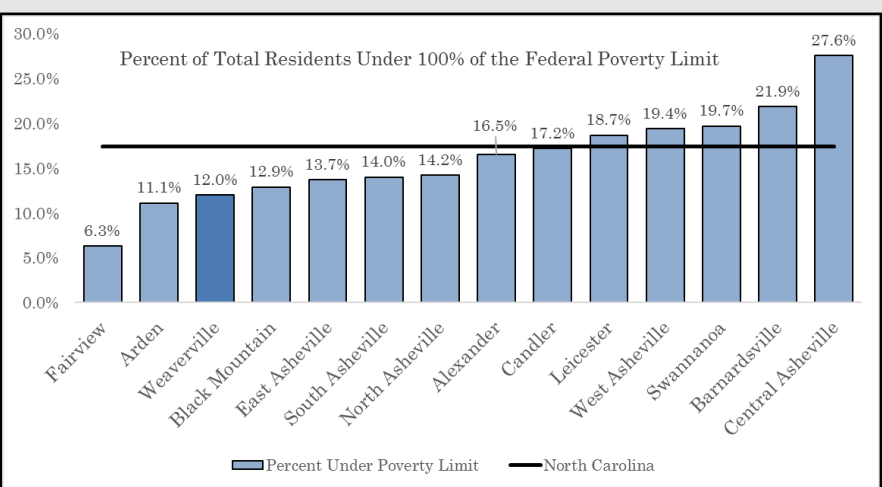
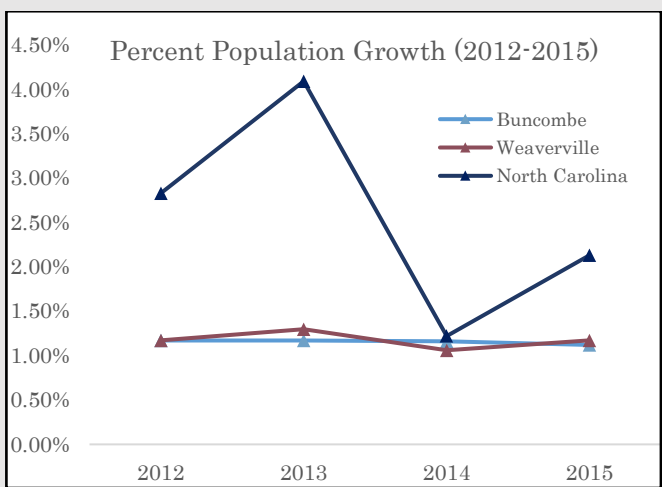

The population growth for Weaverville has been more variable than both Buncombe County and North Carolina.  
 In 2015, 12% of all Weaverville residents lived under 100% of the Federal Poverty Limit, compared to 17.4% of North Carolina residents.  
 2011-2015 American Community Survey 5-Year Estimates Report S2301: Employment Status; Report DP03: Selected Economic Characteristics; S1702: Poverty Status in the Past 12 Months of Families

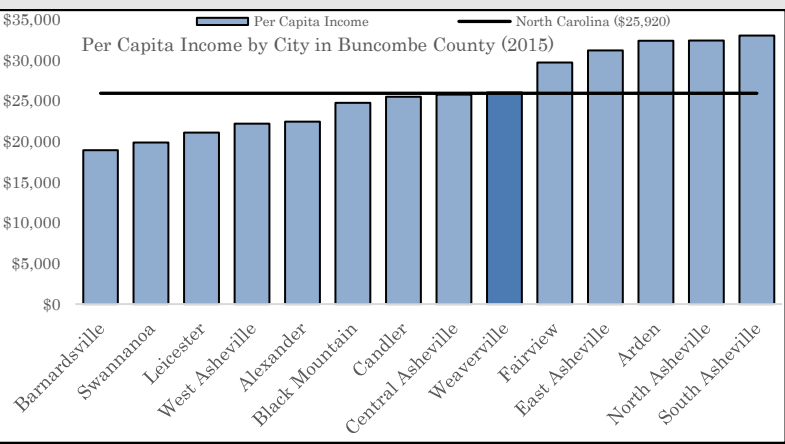
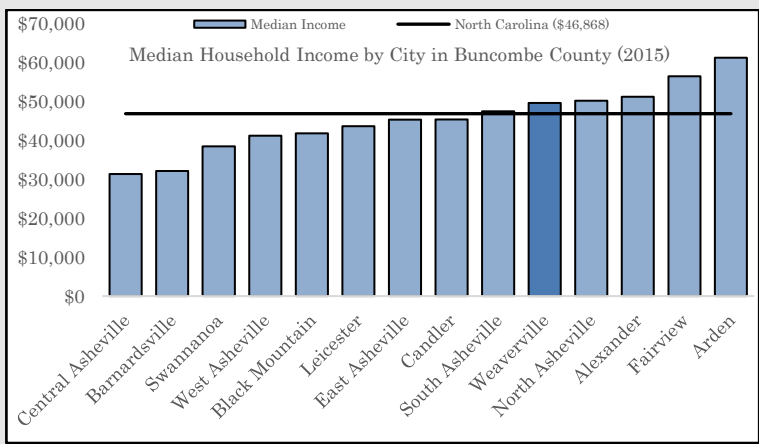

Median Household income for Weaverville is \$49,621, higher than North Carolina's Median Household income of \$46,868.  
 Per Capita income for Weaverville is \$26,023, almost level with North Carolina's Per Capita Income of \$25,920.  
 2011-2015 American Community Survey 5-Year Estimates Report S2301: Employment Status; Report DP03: Selected Economic Characteristics

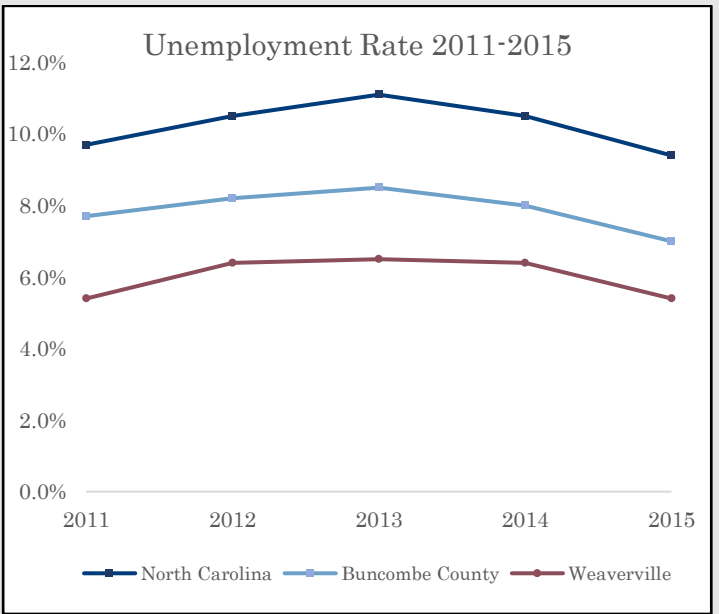
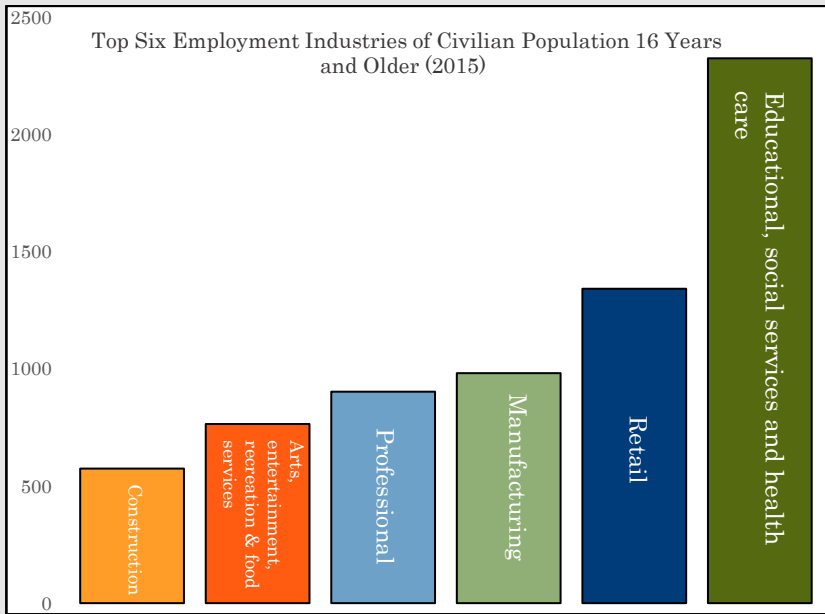

The Employment Industry graph above shows the top six employment industries for residents of Weaverville, which employ 44.3% of Weaverville residents, and 78.8% of residents over 16.  
 The Unemployment Rate Data above is from 2015. The March 2017 unemployment rate in Asheville and Buncombe County is 3.7%. [BLS Unemployment Data](#)