

Community Profile: Alexander, NC

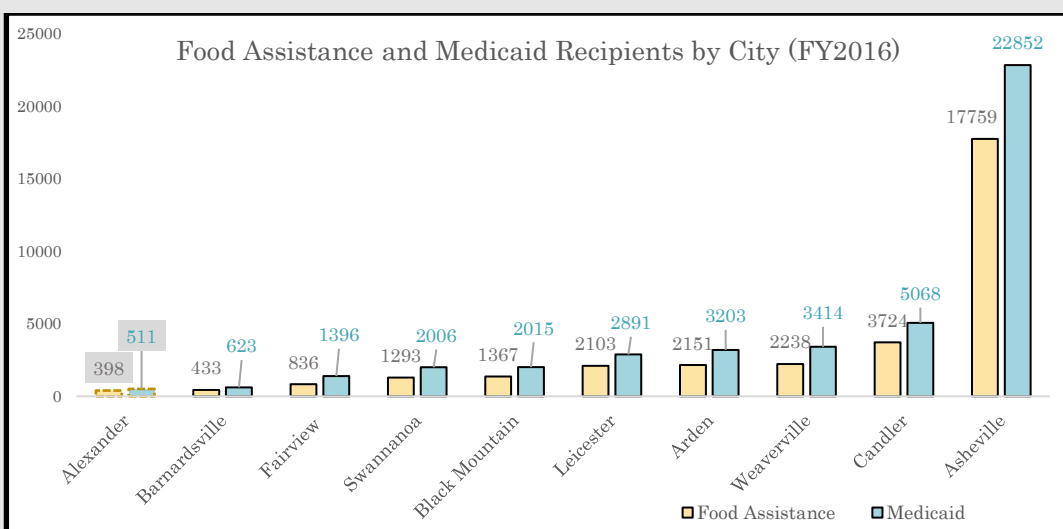

Demographics (2015) <small>https://factfinder.census.gov/faces/nav/jsf/pages/community_facts.xhtml#</small>	Community		
	Alexander	Buncombe	North Carolina
Population	3,644	238,318	9,535,483
Median Age	48	41.1	38
Median Household Income	\$51,230	\$45,167	\$46,868
Individuals Below Poverty Level	16.5%	15.9%	17.4%
Percent High School Graduate or Higher	90.2%	89.7%	85.8%
Total Housing Units	1,501	115,426	4,417,210
Median Monthly Housing Cost - Rent	\$536	\$829	\$797
Median Monthly Housing Cost - Own	\$1,122	\$865	\$929
Median Home Value	\$202,000	\$192,400	\$154,900

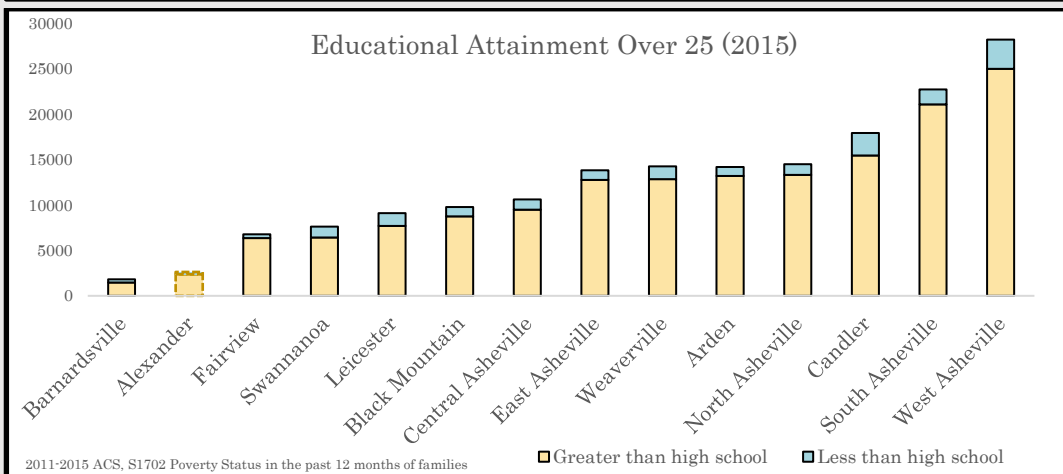
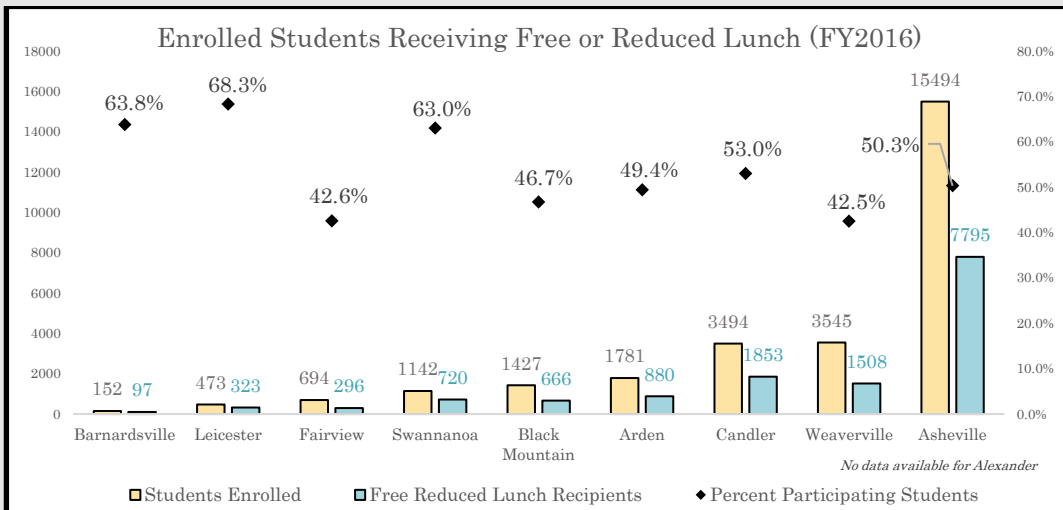

School Enrollment:

17.9% of Alexander residents are enrolled in school (Pre-K through College).

2011-2015 ACS, S1401 School Enrollment

Educational Attainment:

90.2% of the residents age 25 and older in Alexander graduated from high school and/or have advanced education. 25% have a Bachelor's Degree or higher and 8.6% have a Graduate or Professional Degree.

2011-2015 ACS, S1501 Educational Attainment

Food and Medical Assistance:

398 Alexander residents received Food Assistance and 511 received Medicaid benefits at the end of Fiscal Year 2016.

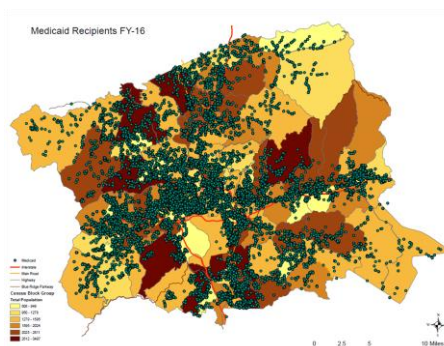
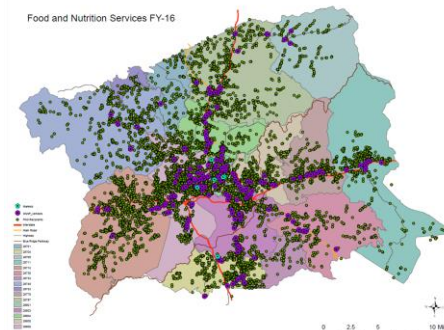

Economic Impact: Alexander, NC

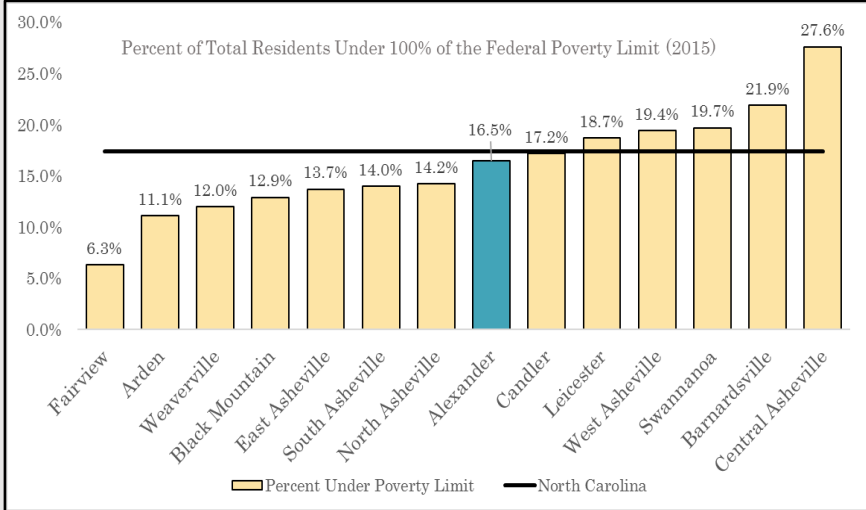
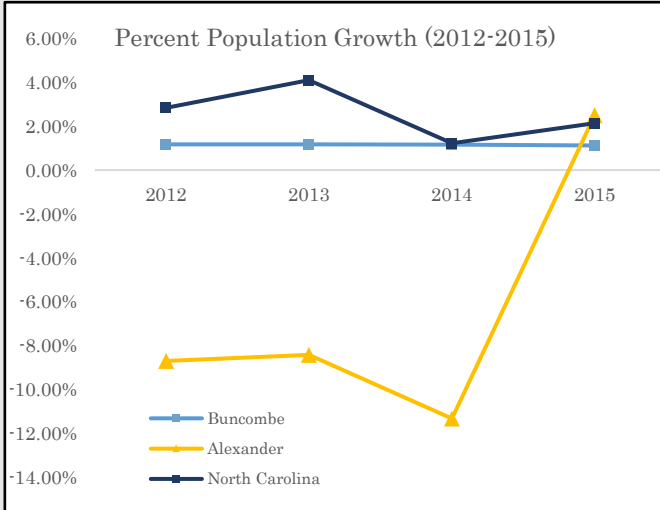

The population growth for Alexander has been more variable than both Buncombe County and North Carolina. In 2015, 16.5% of all Alexander residents lived under 100% of the Federal Poverty Limit, compared to 17.4% of North Carolina residents. 2011-2015 American Community Survey 5-Year Estimates Report S2301: Employment Status; Report DP03: Selected Economic Characteristics; S1702: Poverty Status in the Past 12 Months of Families

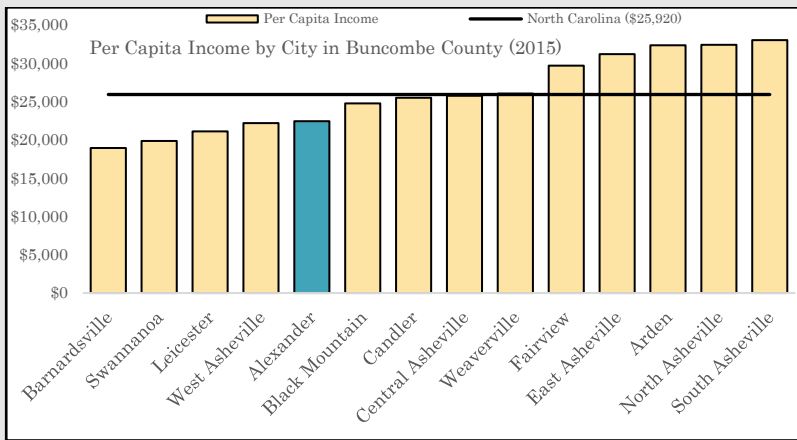
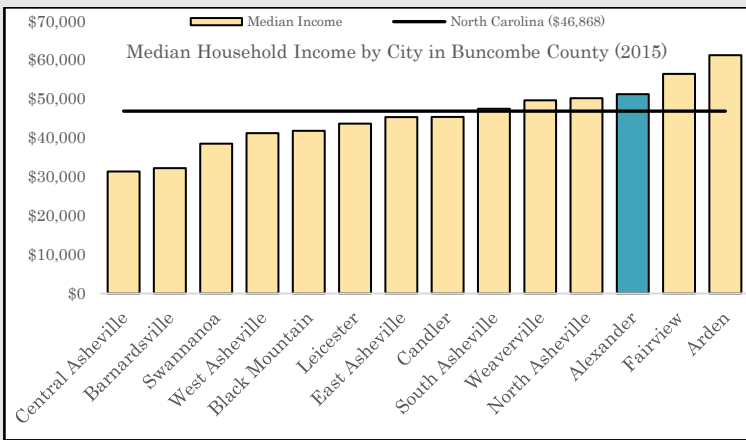

Median Household income for Alexander is \$51,230, higher than North Carolina's Median Household income of \$46,868. Per Capita income for Alexander is \$22,434, lower than North Carolina's Per Capita income of \$25,920. 2011-2015 American Community Survey 5-Year Estimates Report S2301: Employment Status; Report DP03: Selected Economic Characteristics

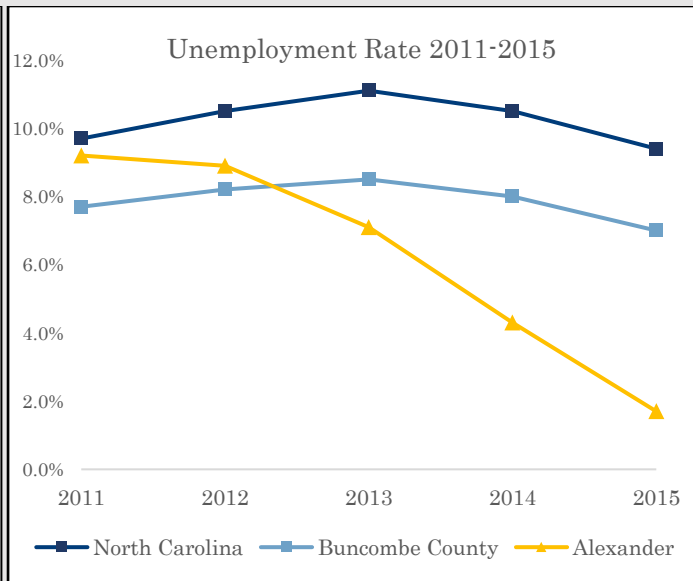
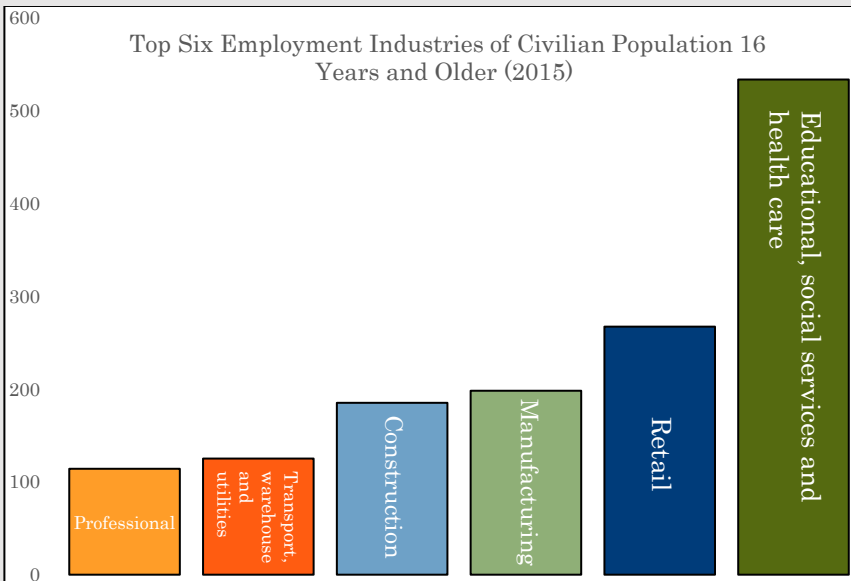

The Employment Industry graph above shows the top six employment industries for residents of Alexander, which employ 39% of Alexander residents, and 77.8% of residents over 16. The Unemployment Rate Data above is from 2015. The March 2017 unemployment rate in Asheville and Buncombe County is 3.7%. [BLS Unemployment Data](#) 2011-2015 American Community Survey 5-Year Estimates Report S2301: Employment Status; Report DP03: Selected Economic Characteristics