

Arlington Properties – Rezoning

Map 1: Topography

Requested Zoning:

- Residential District R-2

Current Zoning:

- Residential District R-1

Staff Recommendation:

- Approval

Planning Board

Recommendation:

- Approval

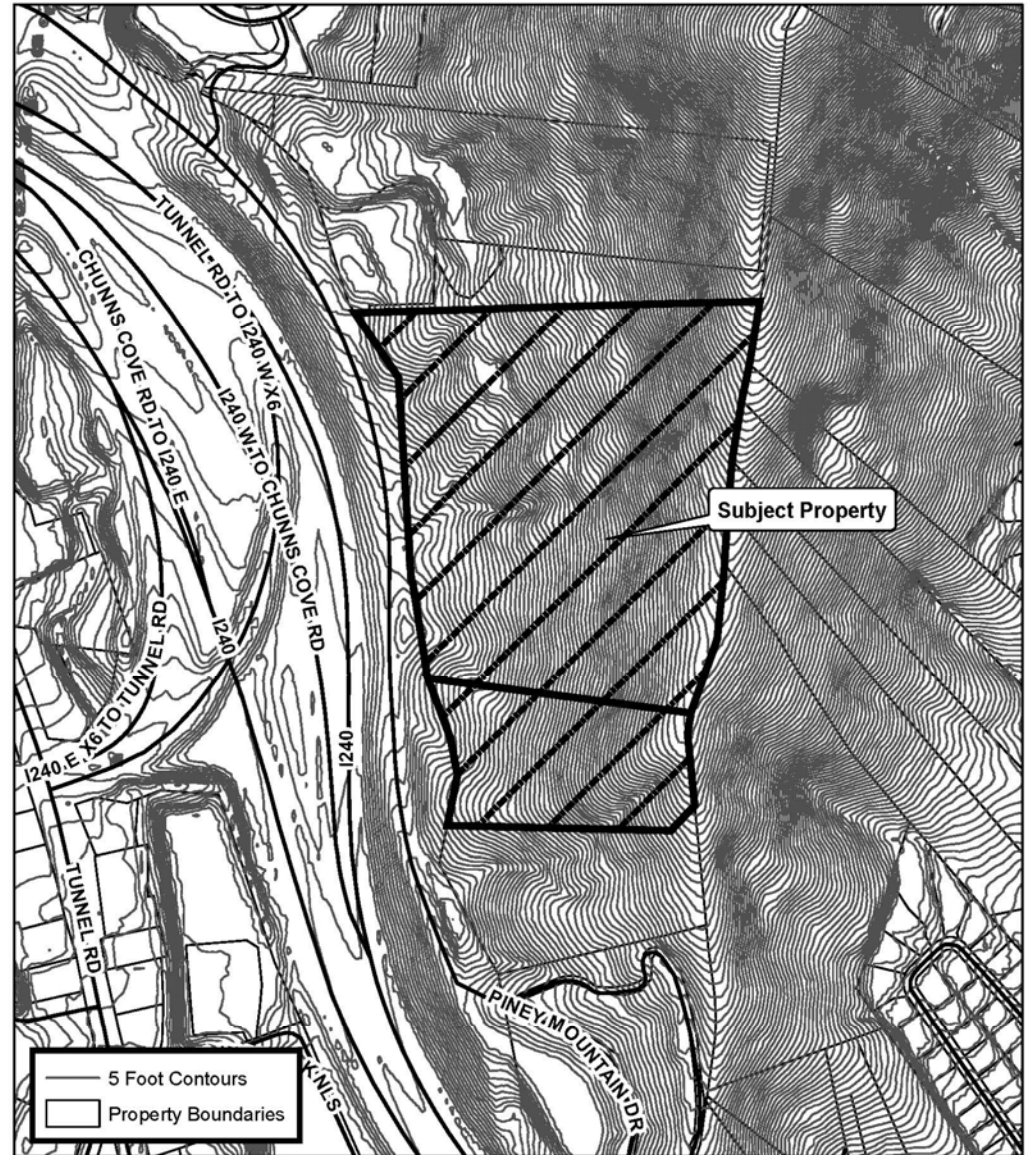

Arlington Properties, Inc. Rezoning Application

Case Number: ZPH2016-00010
Approximate Property Size: 38.88 acres
Application Date: February 19, 2016
PB Hearing Date: May 2, 2016

0 250 500 1,000 Feet

Created By: Buncombe Co. Planning
Date: April 20, 2016

Arlington Properties - Rezoning

Map 2: Aerial Photo

Requested Zoning:

- Residential District R-2

Current Zoning:

- Residential District R-1

Staff Recommendation:

- Approval

Planning Board

Recommendation:

- Approval

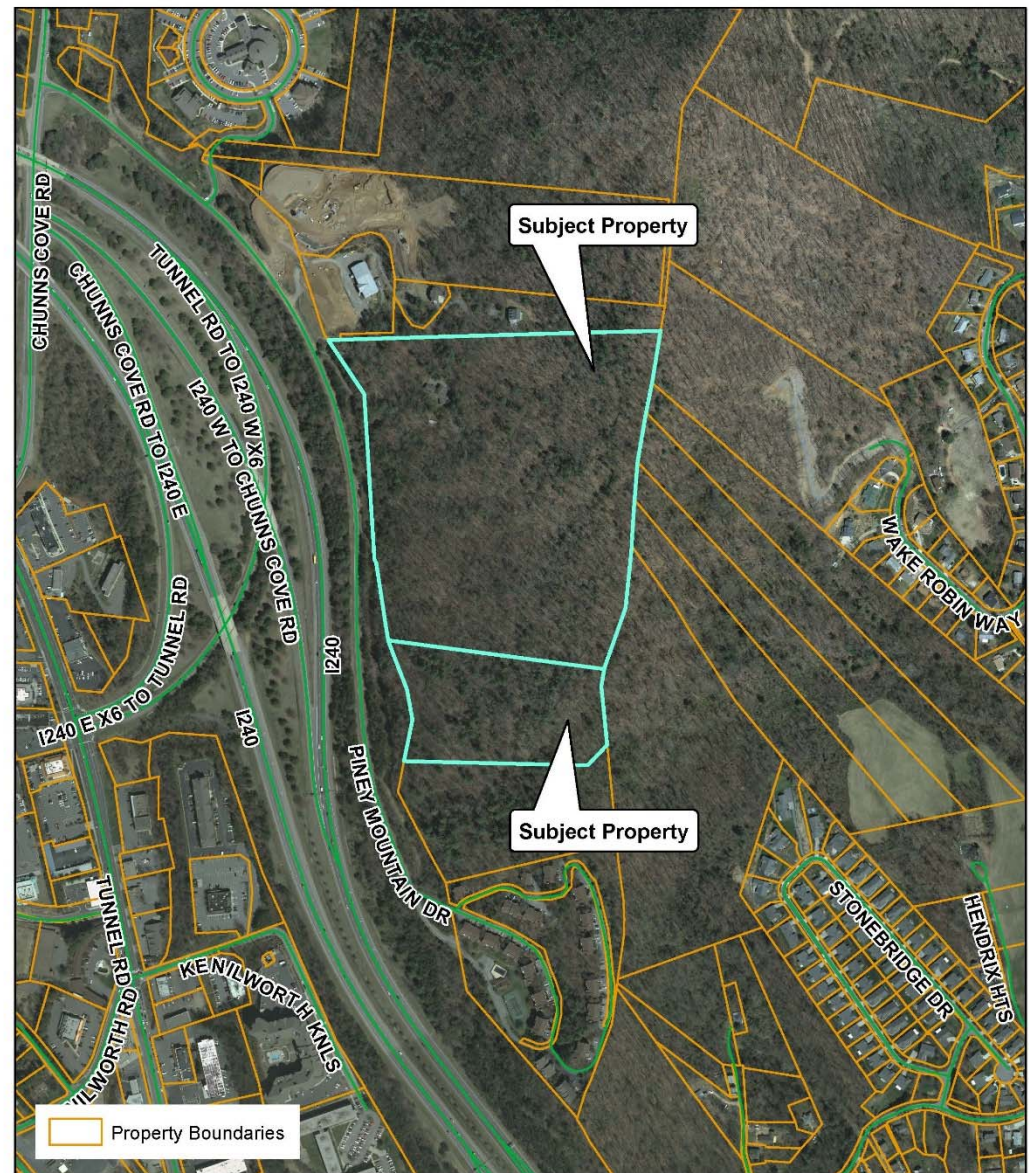

Arlington Properties, Inc. Rezoning Application

Case Number: ZPH2016-00010
Approximate Property Size: 38.88 acres
Application Date: February 19, 2016
PB Hearing Date: May 2, 2016



Created By: Buncombe Co. Planning
Date: April 20, 2016

Arlington Properties - Rezoning

Map 3: Land Use Constraints

Requested Zoning:

- Residential District R-2

Current Zoning:

- Residential District R-1

Staff Recommendation:

- Approval

Planning Board

Recommendation:

- Approval

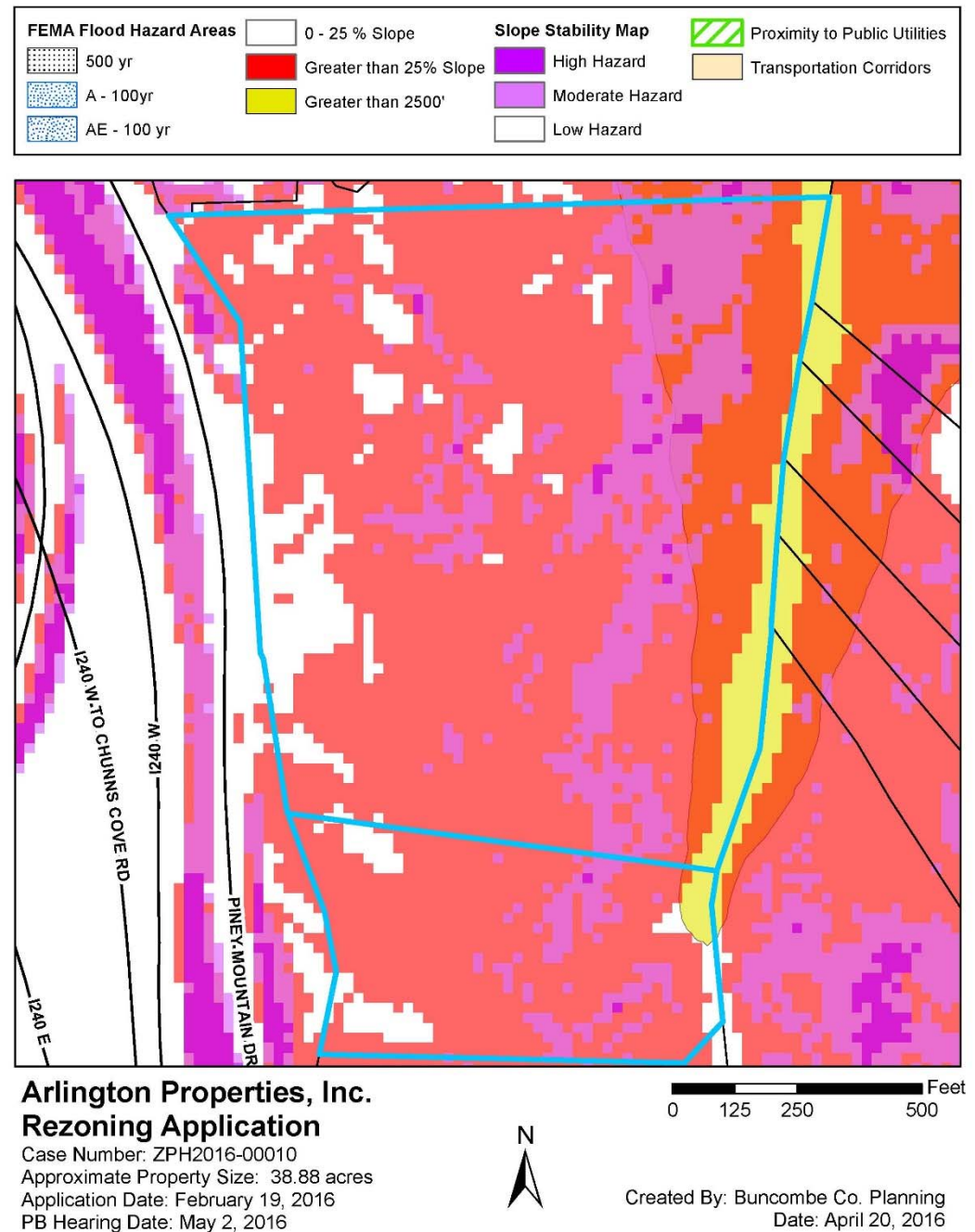

Arlington Properties - Rezoning

Map 4: Zoning

Requested Zoning:

- Residential District R-2

Current Zoning:

- Residential District R-1

Staff Recommendation:

- Approval

Planning Board

Recommendation:

- Approval

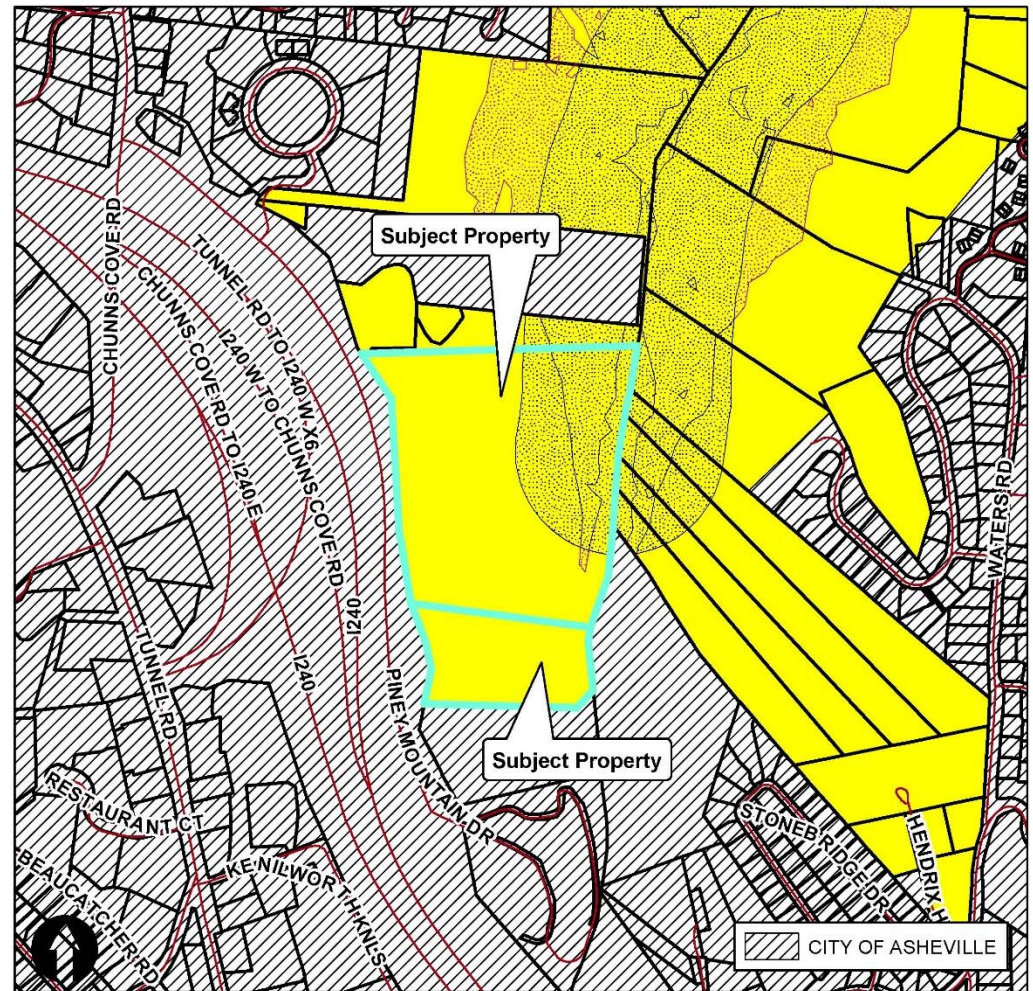

0 0.1 0.2 0.4 Miles

Arlington Properties, Inc. Rezoning Application

Case Number: ZPH2016-00010
Approximate Property Size: 38.88 acres
Application Date: February 19, 2016
PB Hearing Date: May 2, 2016

Created By: Buncombe Co. Planning
Date: April 20, 2016

AI	EMP	R-1
BDM	NS	R-2
CR	OU	R-3
CS	PS	R-LD
Blue Ridge Parkway Overlay		
Protected Ridge Overlay		
Protected Ridge & Parkway		
Steep Slope/High Elevation		
Steep Slope/High Elev. & Pkwy		