

Zoning Administrator

Map 1: Topography

Proposed Zoning:

- Airport Industry District (AI)

Current Zoning:

- Public Service District (PS)

Staff Recommendation:

- Approval

Planning Board

Recommendation:

- Approval

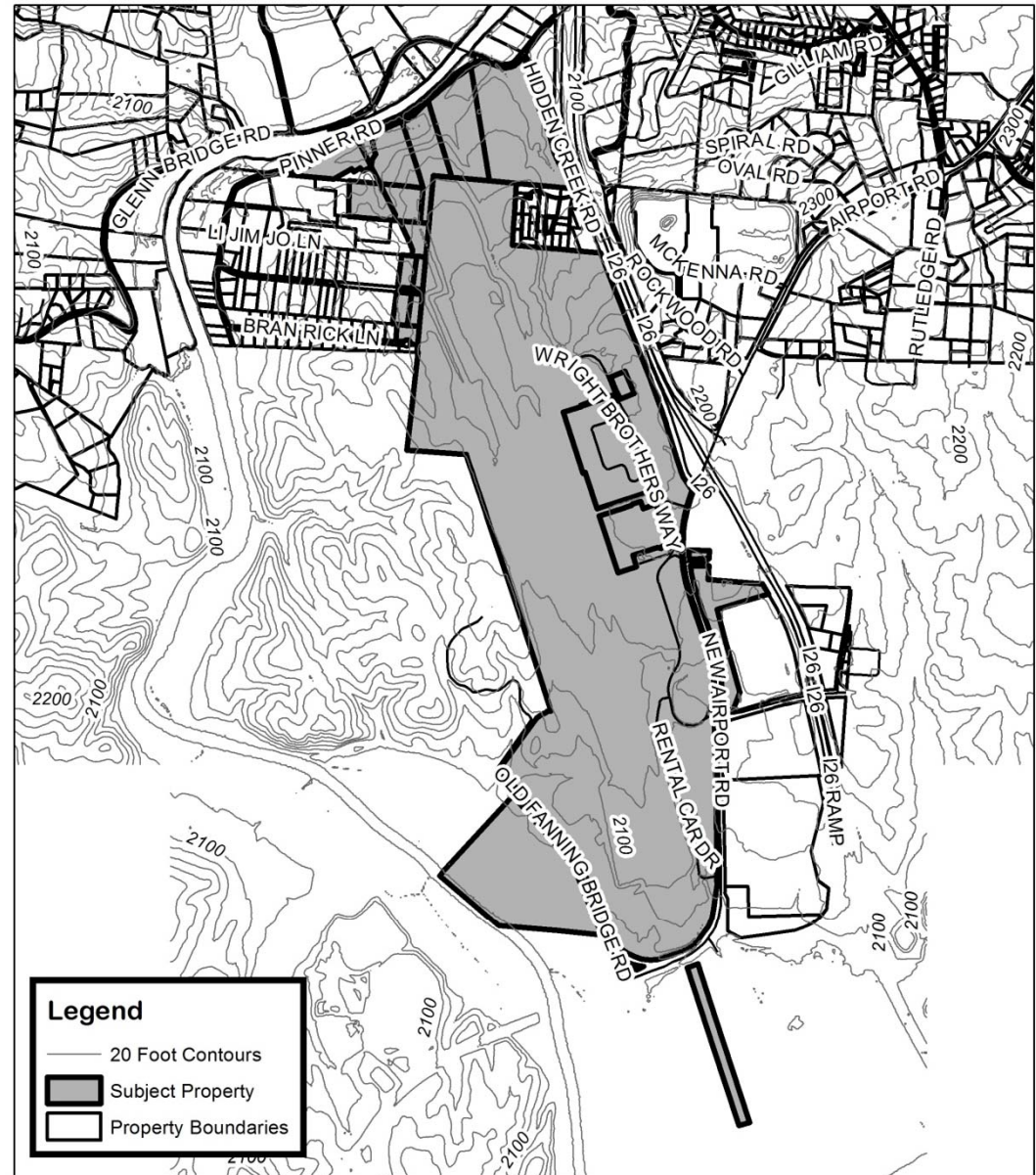

Zoning Administrator Map Amendment

Case Number: ZPH2014-00033

Approximate Property Size: 748.71 acres

Application Date: May 15, 2014

Planning Board Hearing Date: June 16, 2014



Created By: Buncombe County Planning
Date: May 30, 2014

Zoning Administrator

Map 2: Aerial Photo

Proposed Zoning:

- Airport Industry District (AI)

Current Zoning:

- Public Service District (PS)

Staff Recommendation:

- Approval

Planning Board

Recommendation:

- Approval

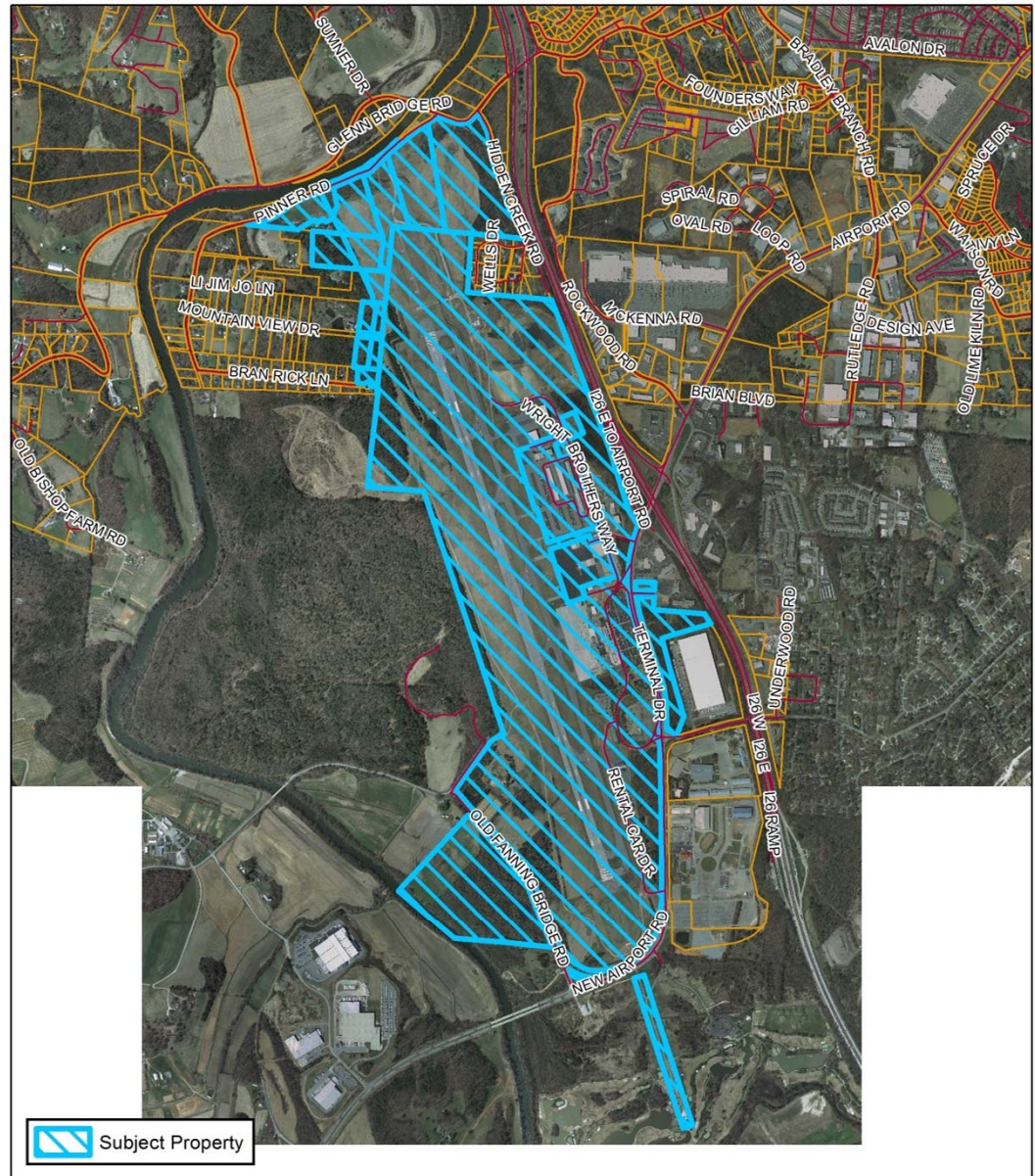

Zoning Administrator Map Amendment

Case Number: ZPH2014-00033

Approximate Property Size: 748.71 acres

Application Date: May 15, 2014

Planning Board Hearing Date: June 16, 2014



0 0.2 0.4 0.8
Miles

Created By: Buncombe County Planning
Date: May 30, 2014

Zoning Administrator

Map 3: Land Use Constraints

Proposed Zoning:

- Airport Industry District (AI)

Current Zoning:

- Public Service District (PS)

Staff Recommendation:

- Approval

Planning Board

Recommendation:

- Approval

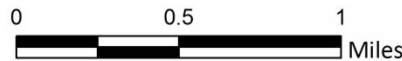
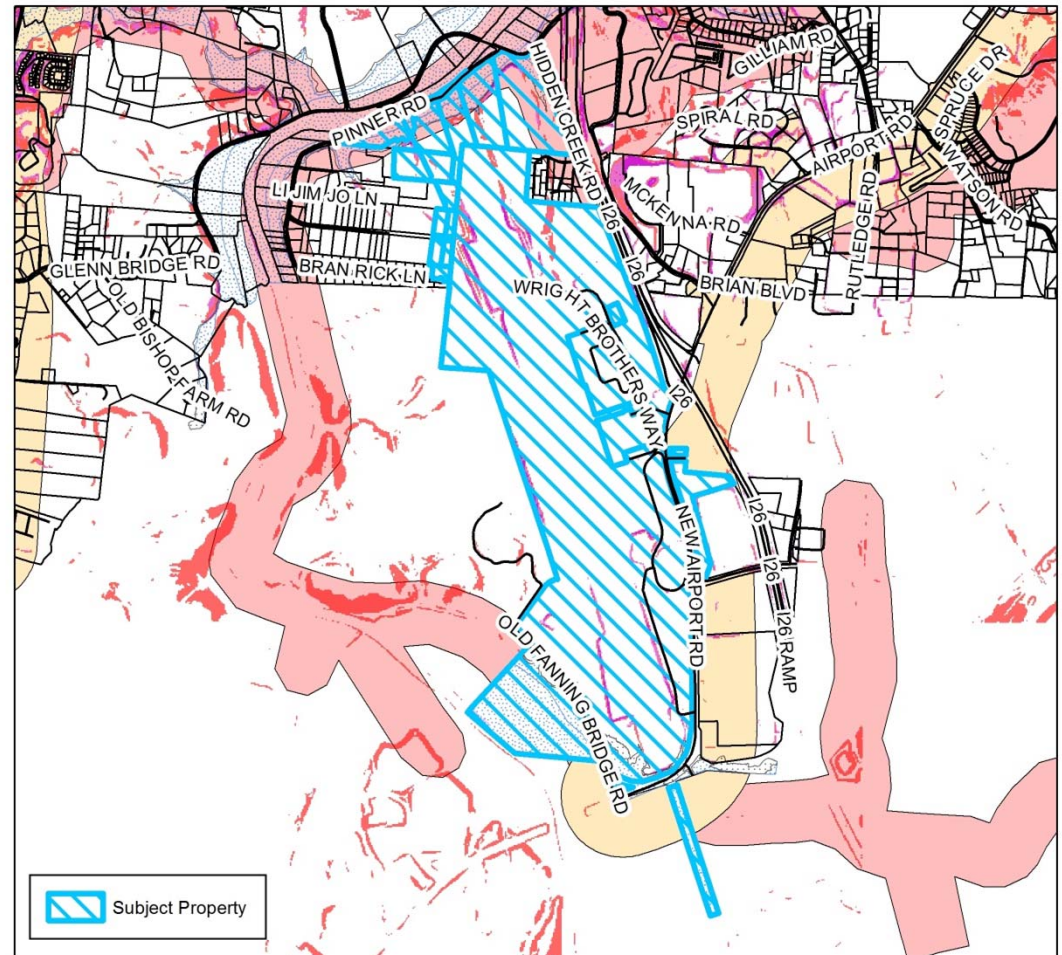

Zoning Administrator Map Amendment

Case Number: ZPH2014-00033
 Approximate Property Size: 748.71 acres
 Application Date: May 15, 2014
 Planning Board Hearing Date: June 16, 2014

Created By: Buncombe County Planning
 Date: May 30, 2014

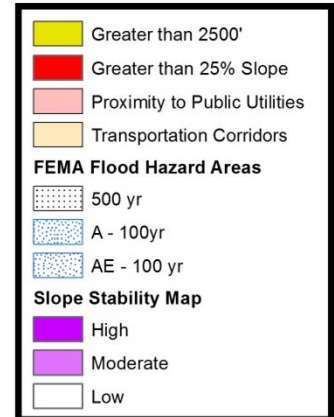

Zoning Administrator

Map 4: Zoning

Proposed Zoning:

- Airport Industry District (AI)

Current Zoning:

- Public Service District (PS)

Staff Recommendation:

- Approval

Planning Board

Recommendation:

- Approval

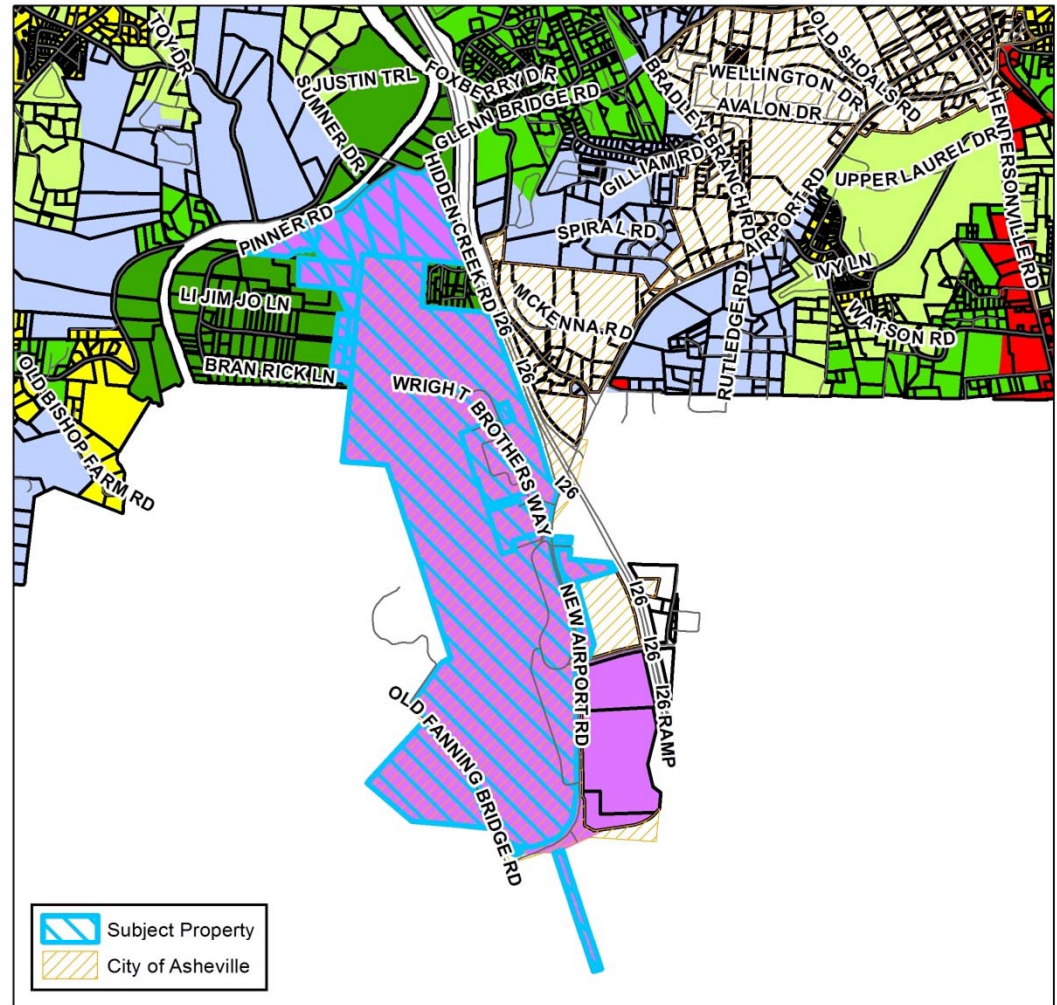

Zoning Administrator Map Amendment

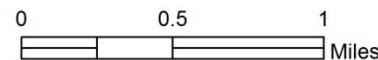

Zoning Districts		Zoning Overlays	
BDM	PS	Blue Ridge Parkway Overlay	
CS	CR	Protected Ridge Overlay	
EMP	R-1	Protected Ridge & Parkway	
NS	R-2	Steep Slope/High Elev.	
OU	R-3	Steep Slope/High Elev. & Pkwy	
	R-LD		

Case Number: ZPH2014-00033
 Approximate Property Size: 748.71 acres
 Application Date: May 15, 2014
 Planning Board Hearing Date: June 16, 2014



Created By: Buncombe County Planning
 Date: May 30, 2014