

Christmount

Map 1: Topography

Requested Zoning:

- Conference Center / Resort District (CR)

Current Zoning:

- Single Family Residential District R-1
- Public Service District (PS)

Staff Recommendation:

- Approval

Planning Board Recommendation:

Recommendation:

- Approval

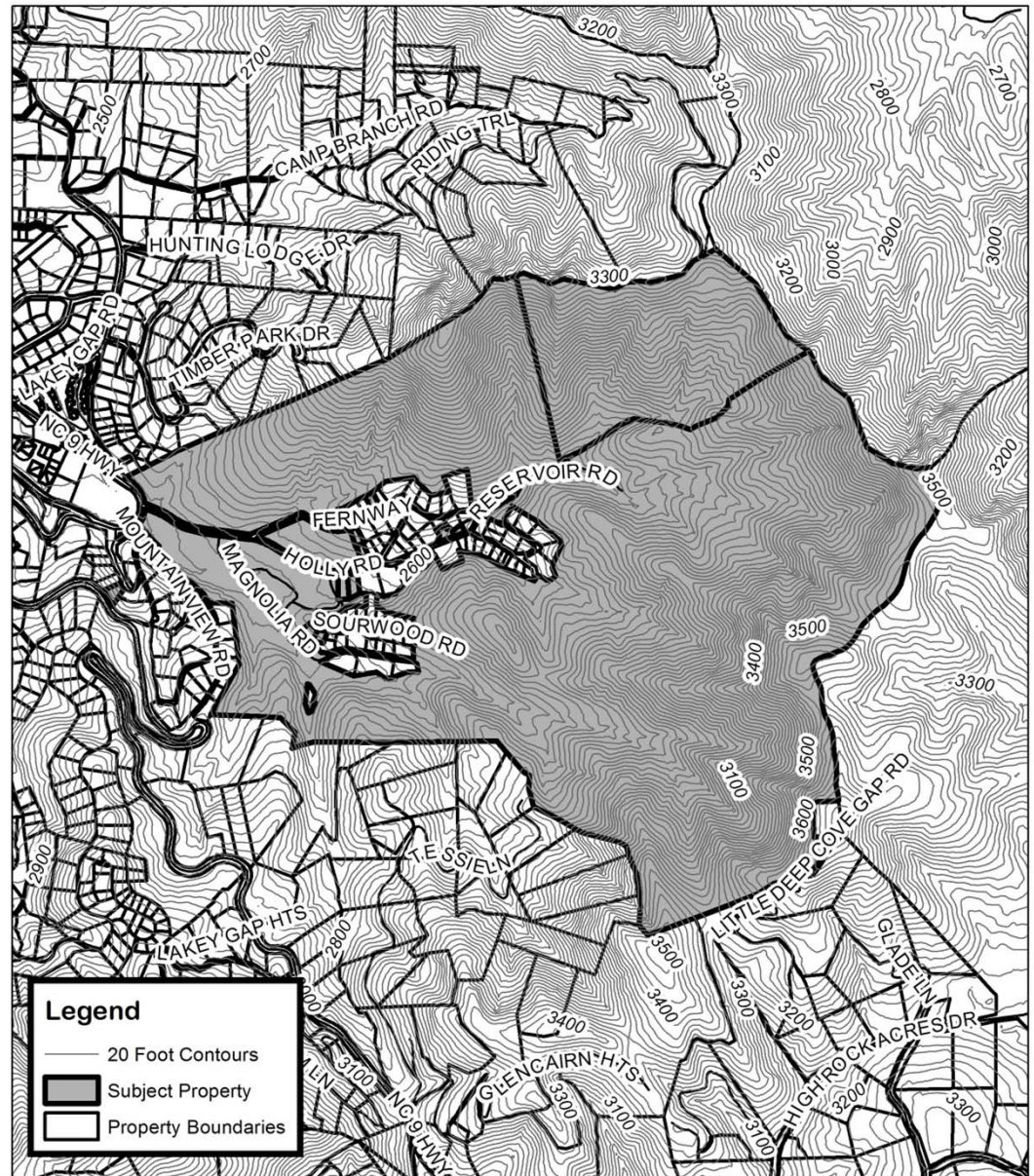

Christmount

Map Amendment

Case Number: ZPH2014-00025

Approximate Property Size: 559.86 acres

Application Date: April 7, 2014

Planning Board Hearing Date: May 19, 2014



Created By: Buncombe County Planning
Date: May 4, 2014

Christmound

Map 2: Aerial Photo

Requested Zoning:

- Conference Center / Resort District (CR)

Current Zoning:

- Single Family Residential District R-1
- Public Service District (PS)

Staff Recommendation:

- Approval

Planning Board Recommendation:

Recommendation:

- Approval

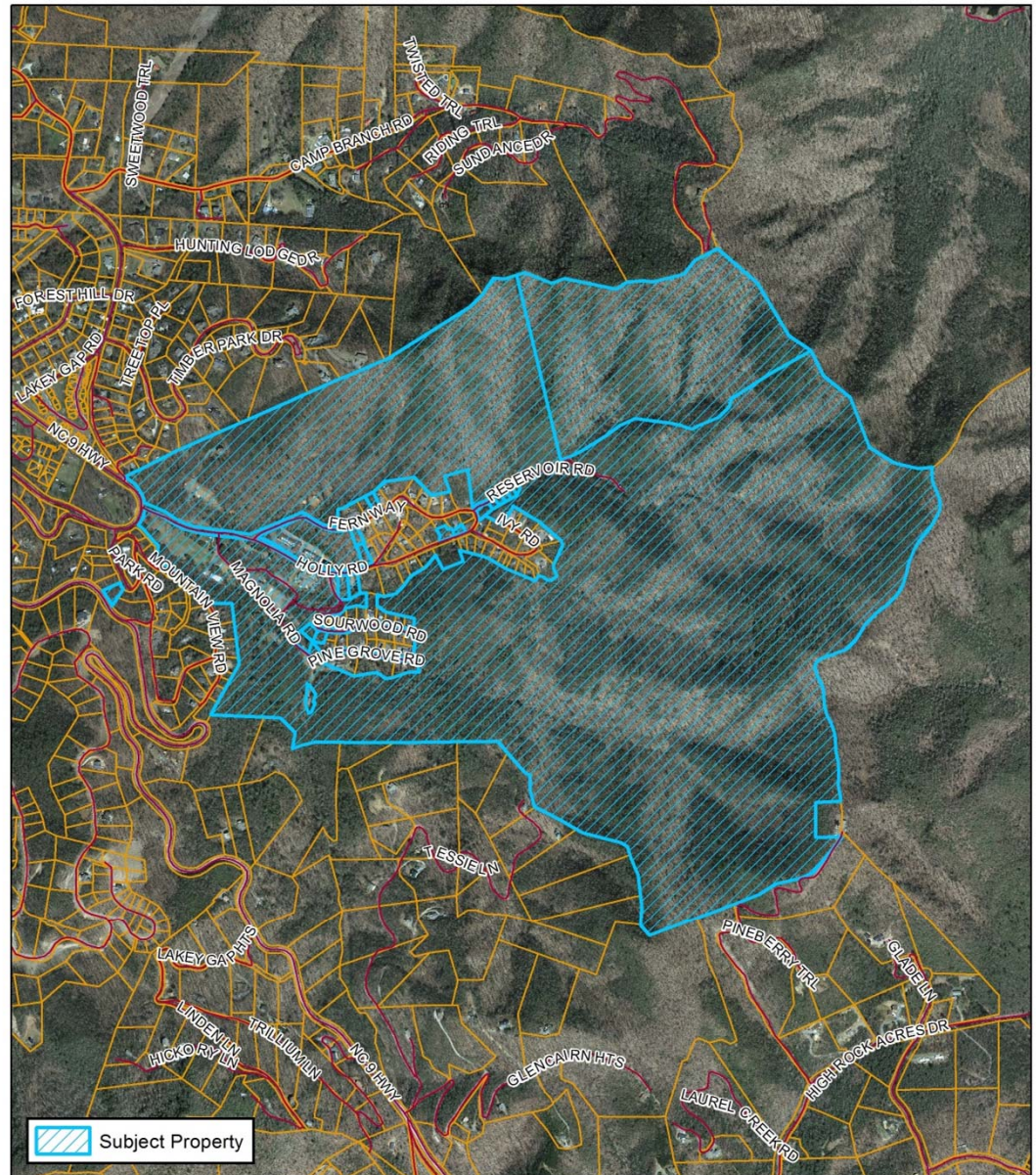

Christmound

Map Amendment

Case Number: ZPH2014-00025

Approximate Property Size: 559.86 acres

Application Date: April 7, 2014

Planning Board Hearing Date: May 19, 2014



0 500 1,000 2,000
Feet

Created By: Buncombe County Planning
Date: May 4, 2014

Christmount

Map 3: Land Use Constraints

Requested Zoning:

- Conference Center / Resort District (CR)

Current Zoning:

- Single Family Residential District R-1
- Public Service District (PS)

Staff Recommendation:

- Approval

Planning Board Recommendation:

Recommendation:

- Approval

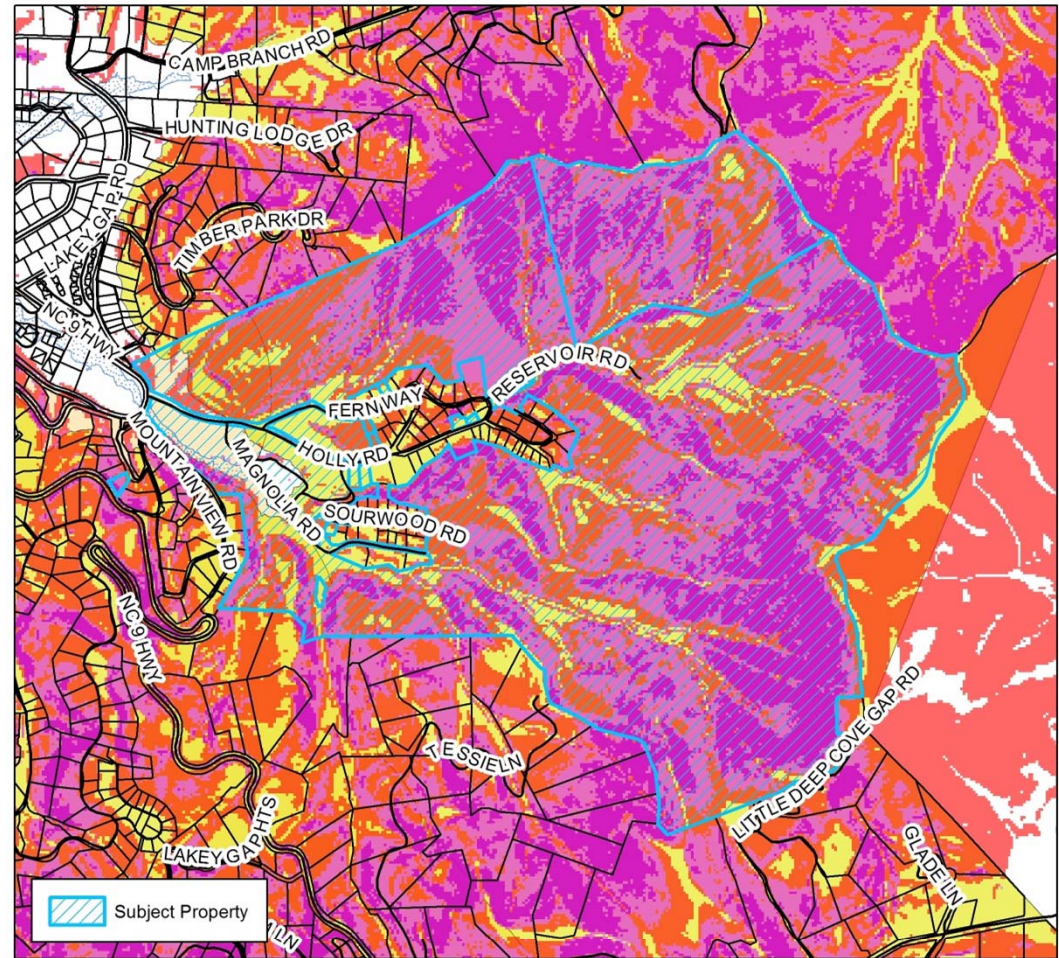

Christmount Map Amendment

Case Number: ZPH2014-00025
Approximate Property Size: 559.86 acres
Application Date: April 7, 2014
Planning Board Hearing Date: May 19, 2014

Created By: Buncombe County Planning
Date: May 4, 2014

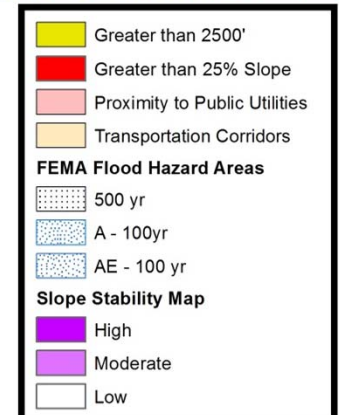

Christmount

Map 4: Zoning

Requested Zoning:

- Conference Center / Resort District (CR)

Current Zoning:

- Single Family Residential District R-1
- Public Service District (PS)

Staff Recommendation:

- Approval

Planning Board Recommendation:

Recommendation:

- Approval

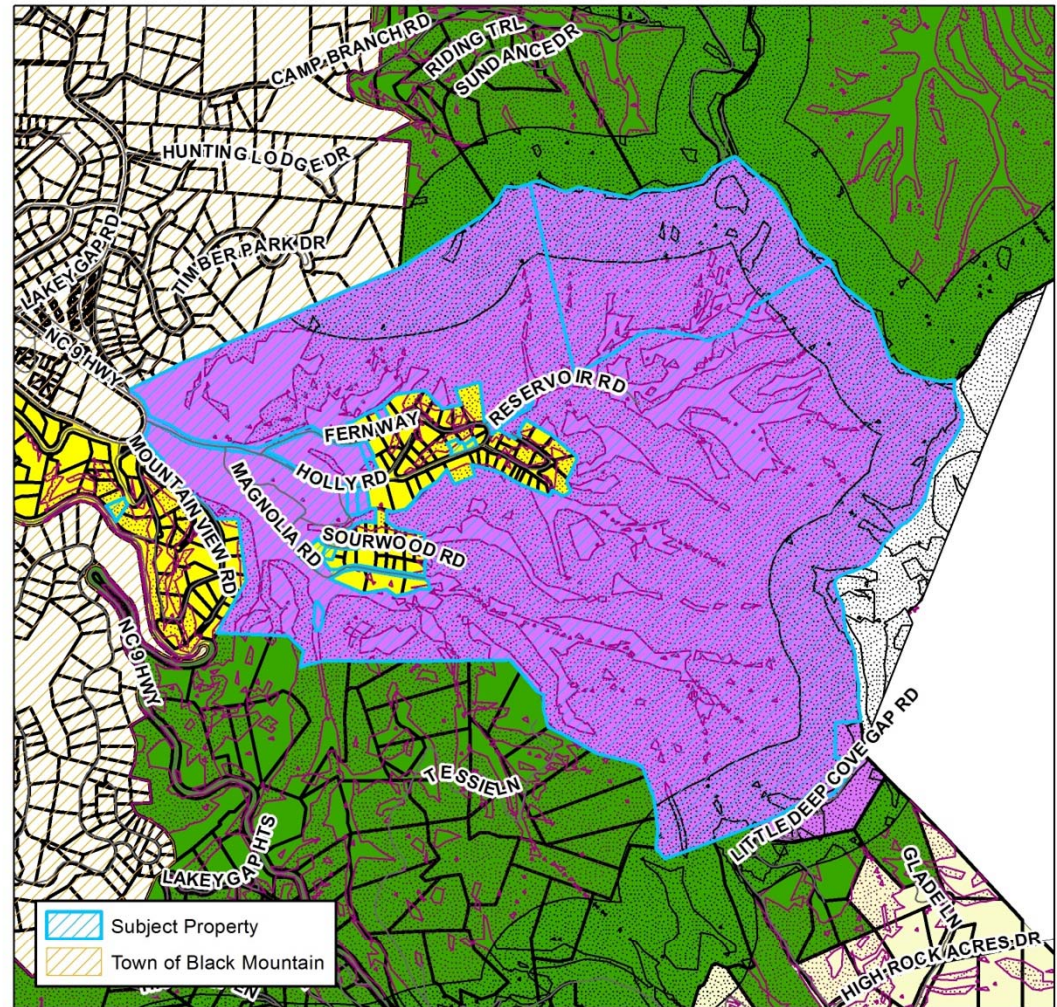

Christmount Map Amendment

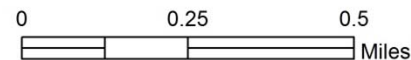

Zoning Districts		Zoning Overlays	
	BDM		PS
	CS		R-1
	EMP		R-2
	NS		R-3
	OU		R-LD
			Blue Ridge Parkway Overlay
			Protected Ridge Overlay
			Protected Ridge & Parkway
			Steep Slope/High Elev.
			Steep Slope/High Elev. & Pkwy

Case Number: ZPH2014-00025
 Approximate Property Size: 559.86 acres
 Application Date: April 7, 2014
 Planning Board Hearing Date: May 19, 2014



Created By: Buncombe County Planning
 Date: May 4, 2014